Symphonie VIII op. 64

Corno in Fa II

I

Ates Pars 2012 D

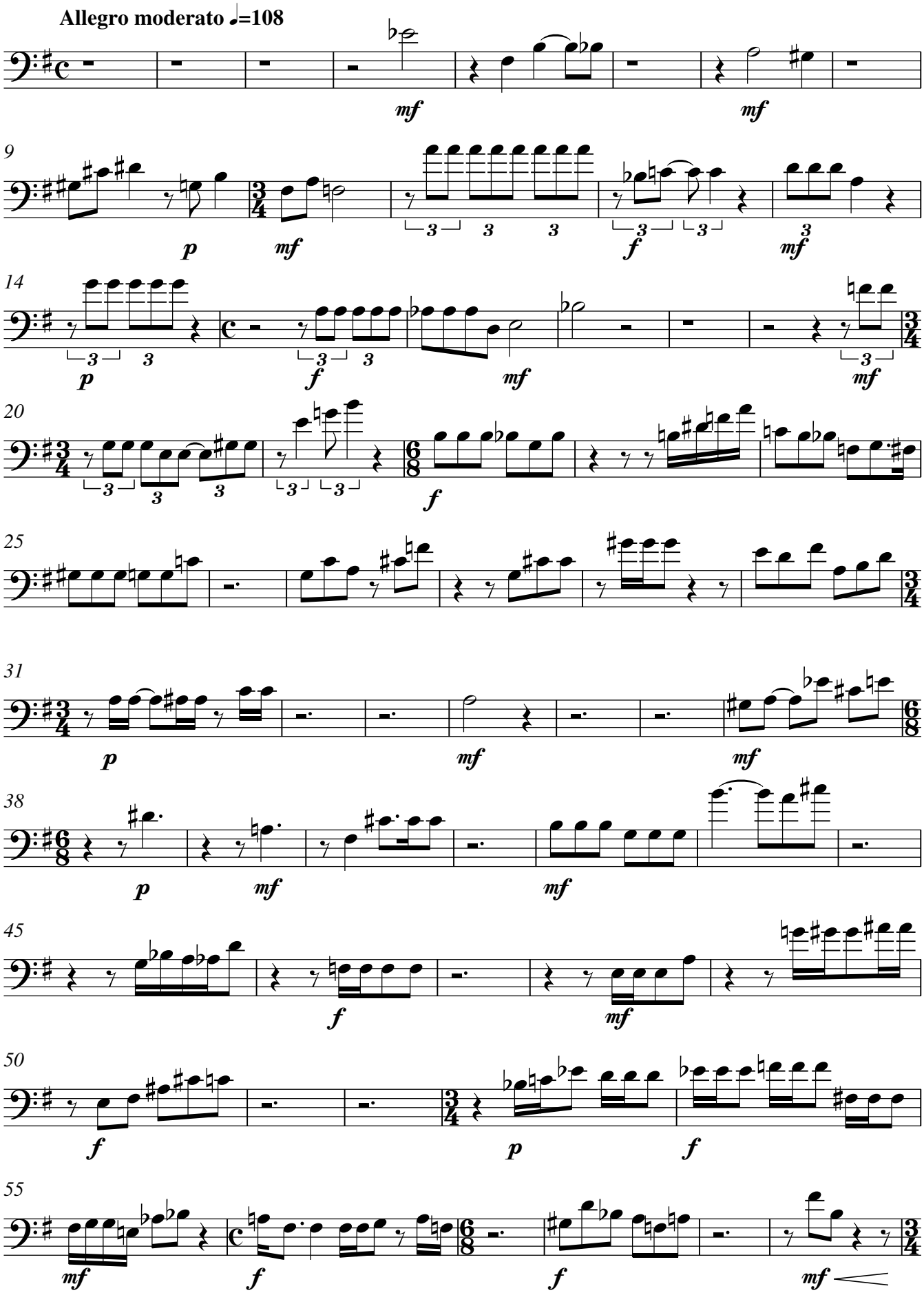

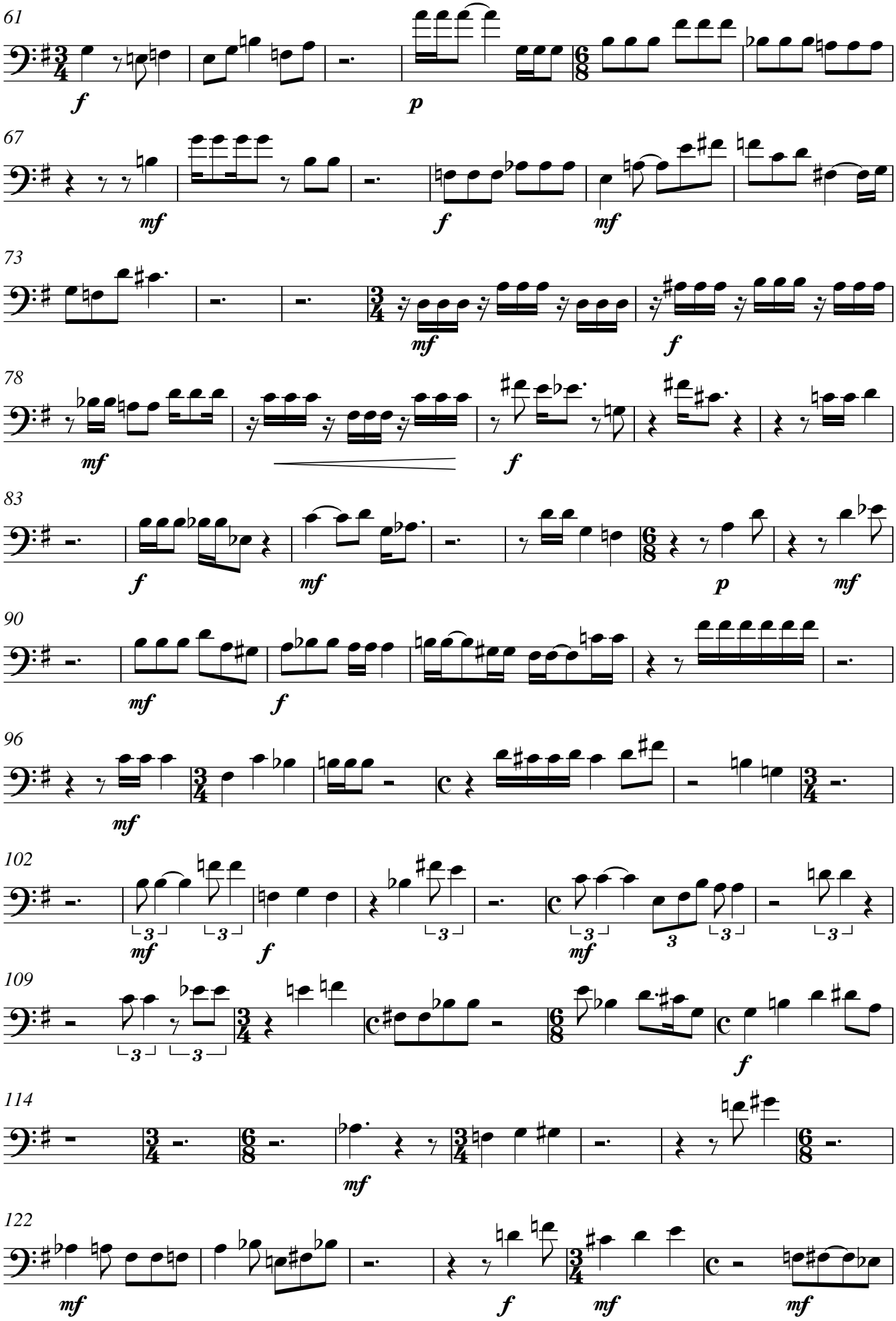
61
f
p
67
mf
f
mf
73
mf
f
78
mf
f
83
f
mf
p
mf
90
mf
f
96
mf
102
mf
f
mf
109
f
114
mf
122
mf
f
mf
mf

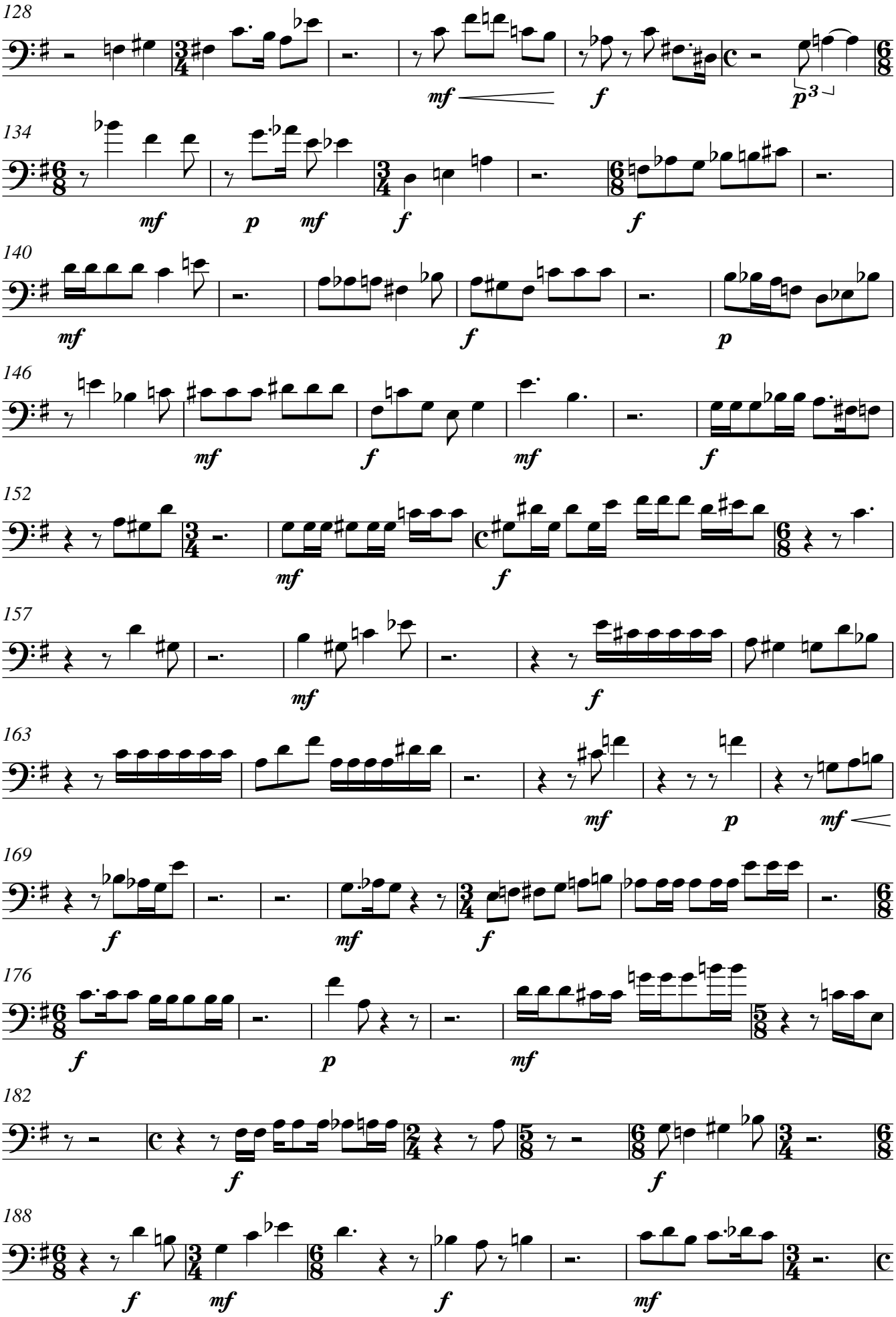
128
mf
f
p
134
mf
p
mf
f
f
140
mf
f
p
146
mf
f
mf
f
152
mf
f
157
mf
f
163
mf
p
mf
169
f
mf
f
176
f
p
mf
182
f
f
188
f
mf
f
mf

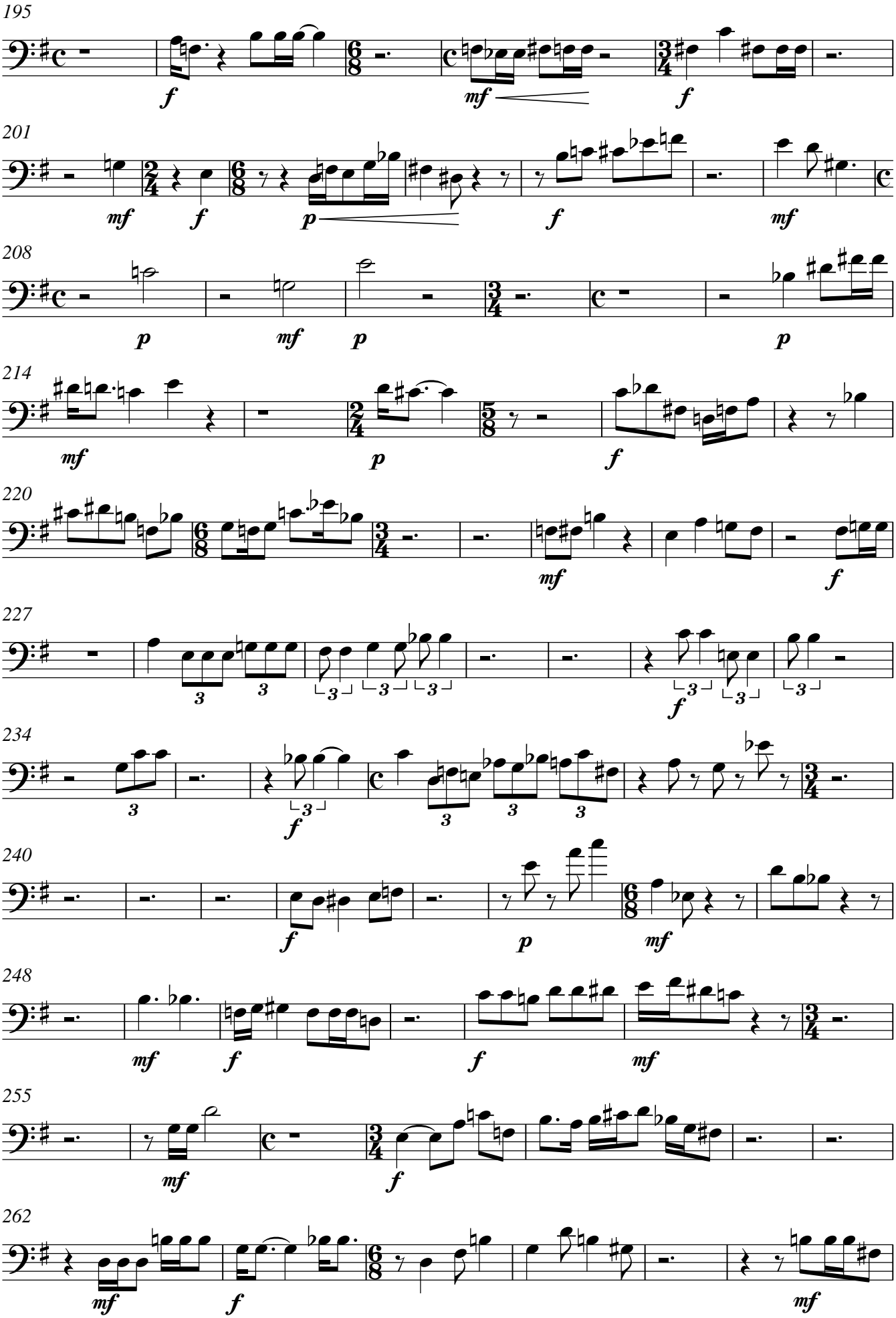
195
f
mf
f
201
mf
f
p
f
mf
208
p
mf
p
p
214
mf
p
f
220
mf
f
227
3
3
3
3
3
f
3
234
3
f
3
3
3
240
f
p
mf
248
mf
f
f
mf
255
mf
f
262
mf
f
mf

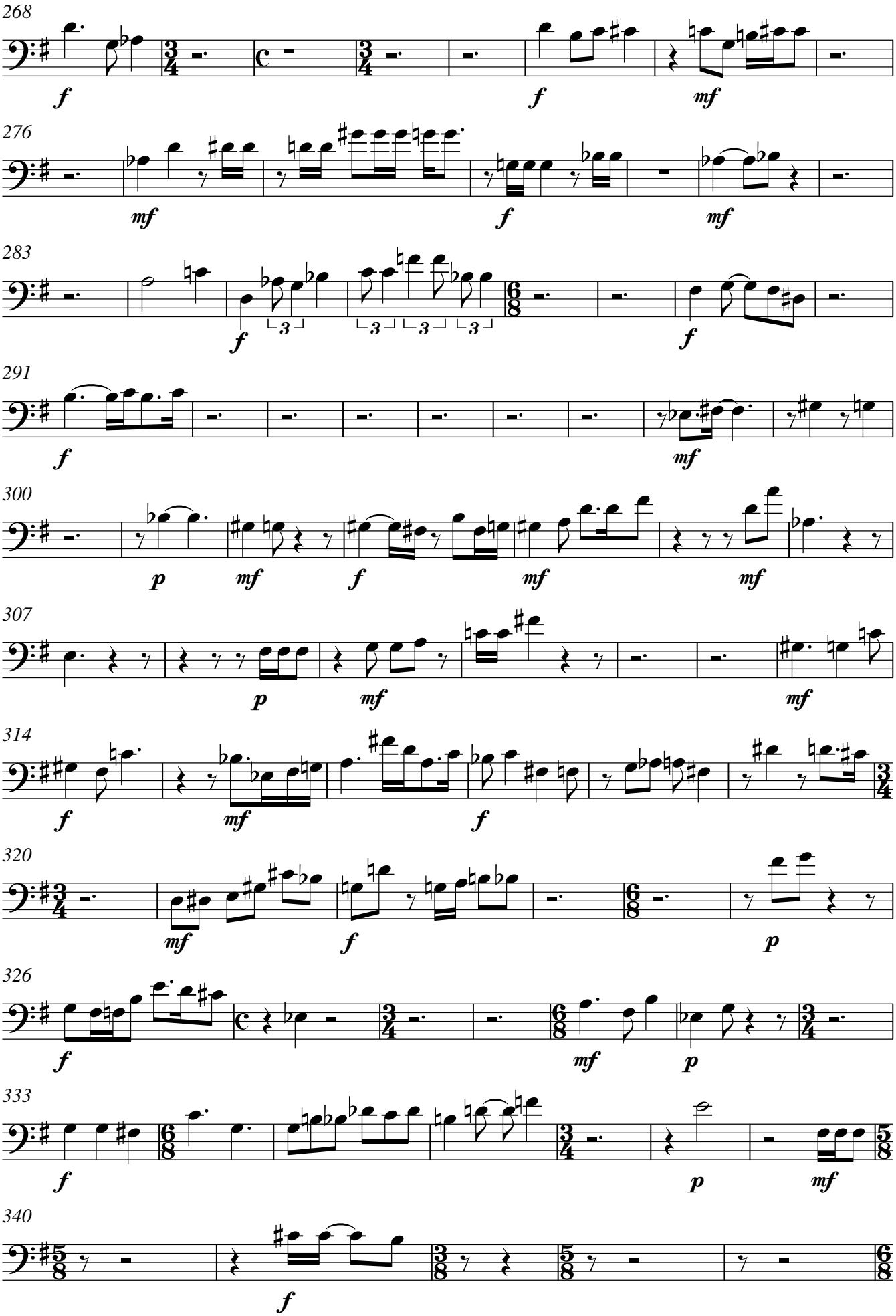
268
f
f
mf
276
mf
f
mf
283
f
f
291
f
mf
300
p
mf
f
mf
mf
307
p
mf
mf
314
f
mf
f
320
mf
f
p
326
f
mf
p
333
f
p
mf
340
f

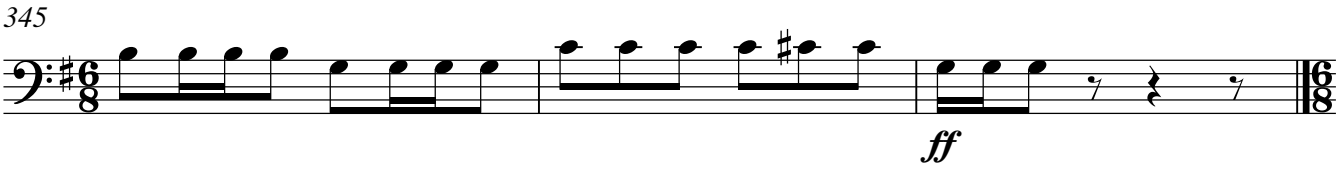

II
Scherzo

Allegro giocoso ♩.=120

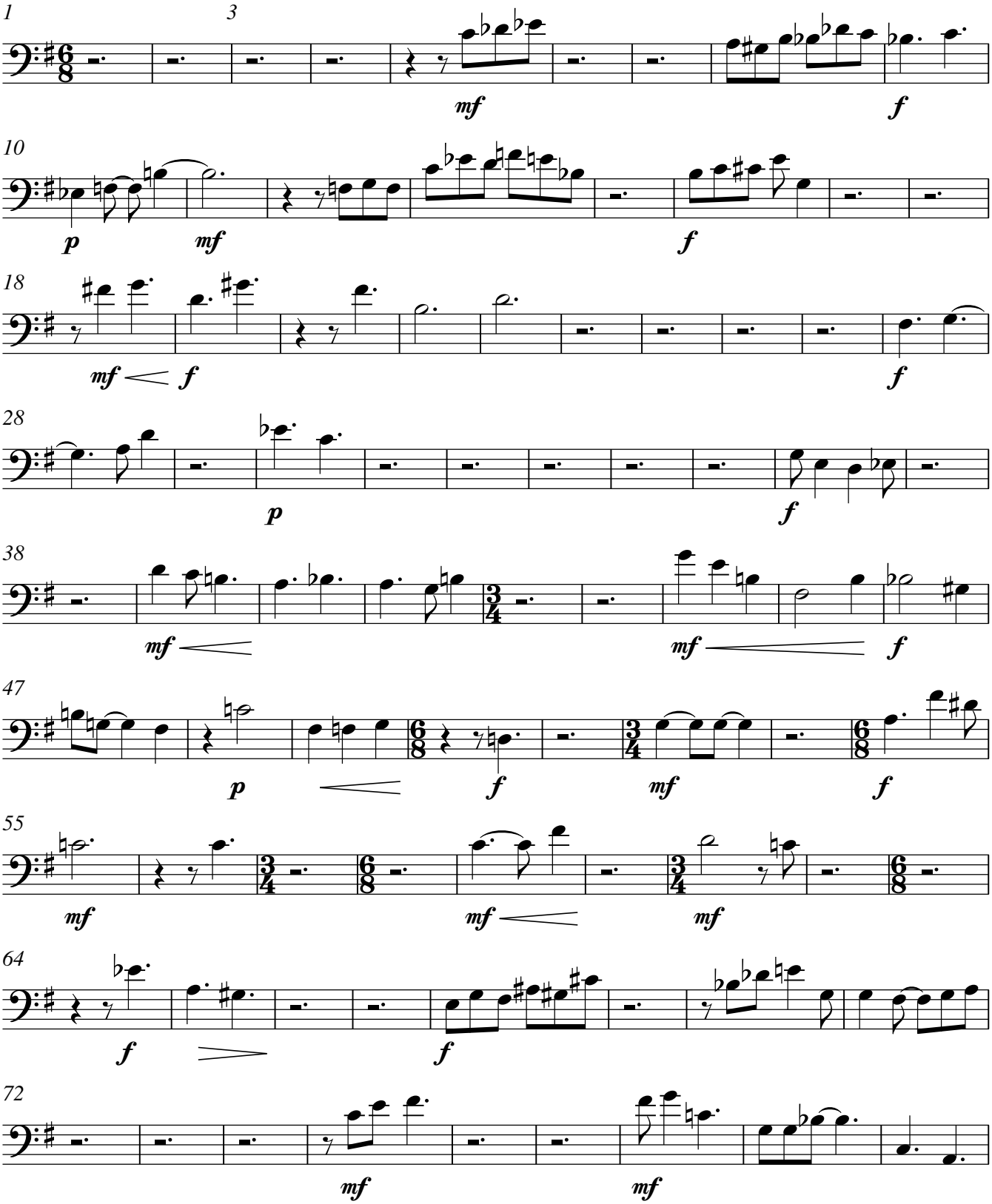

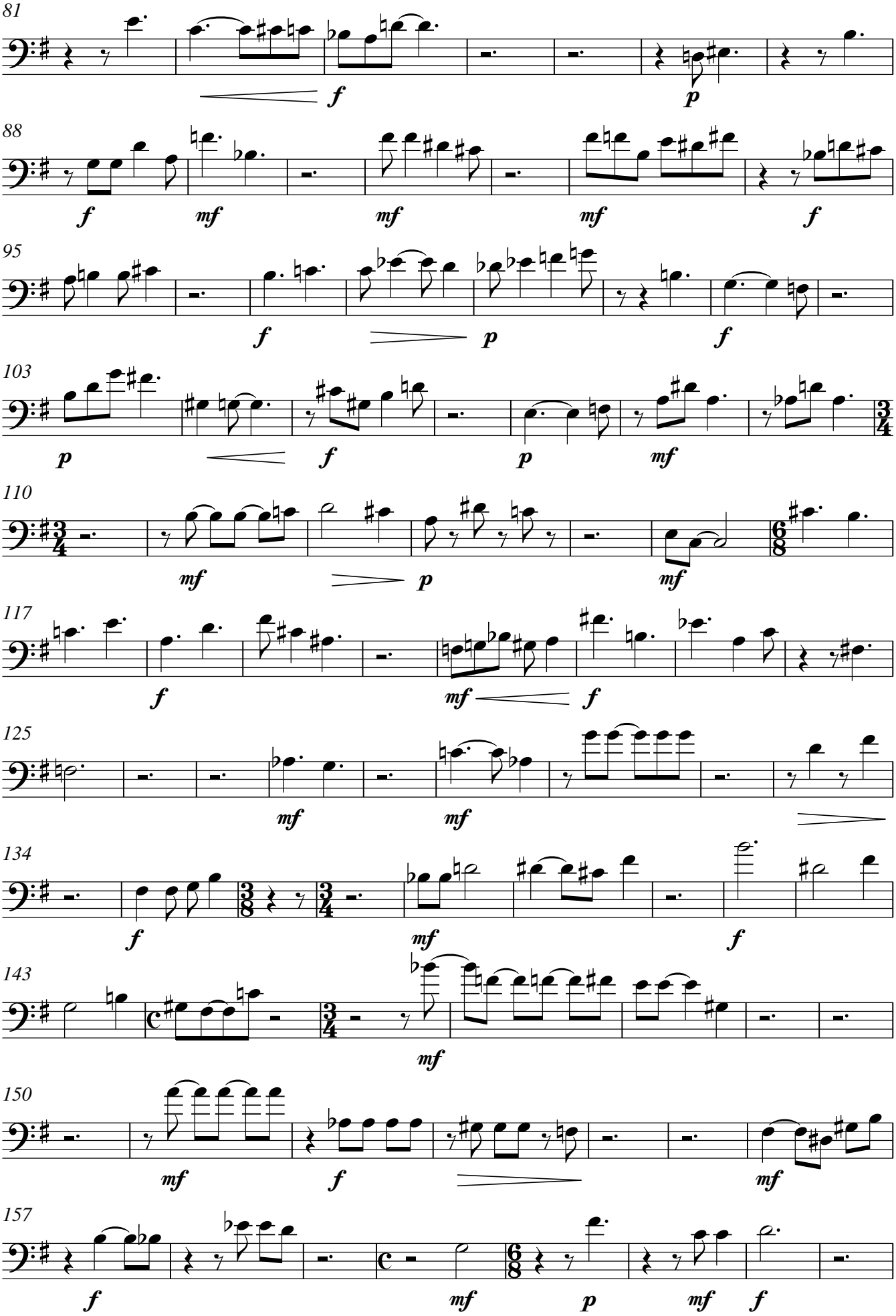
81
f
p
88
f
mf
mf
mf
f
95
f
p
f
103
p
f
p
mf
110
mf
p
mf
117
f
mf
f
125
mf
mf
134
f
mf
f
143
mf
150
mf
f
mf
157
f
mf
p
mf
f

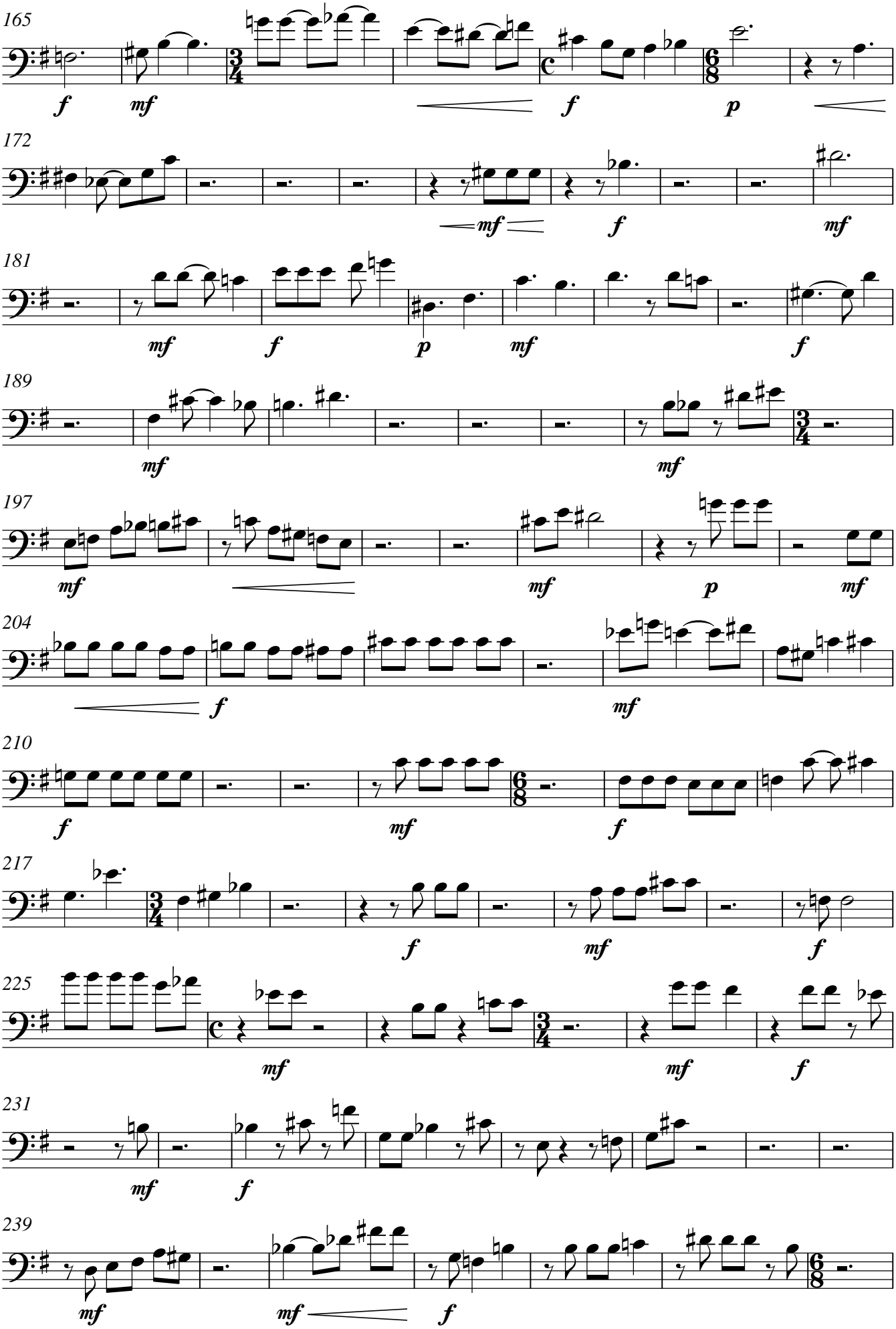
165
172
181
189
197
204
210
217
225
231
239

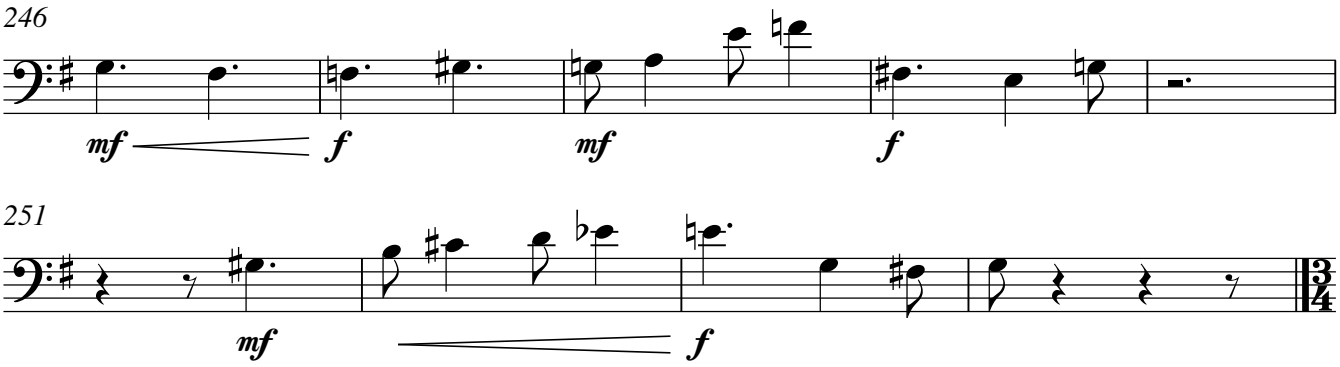
246
mf
f
mf
f
251
mf
f

III

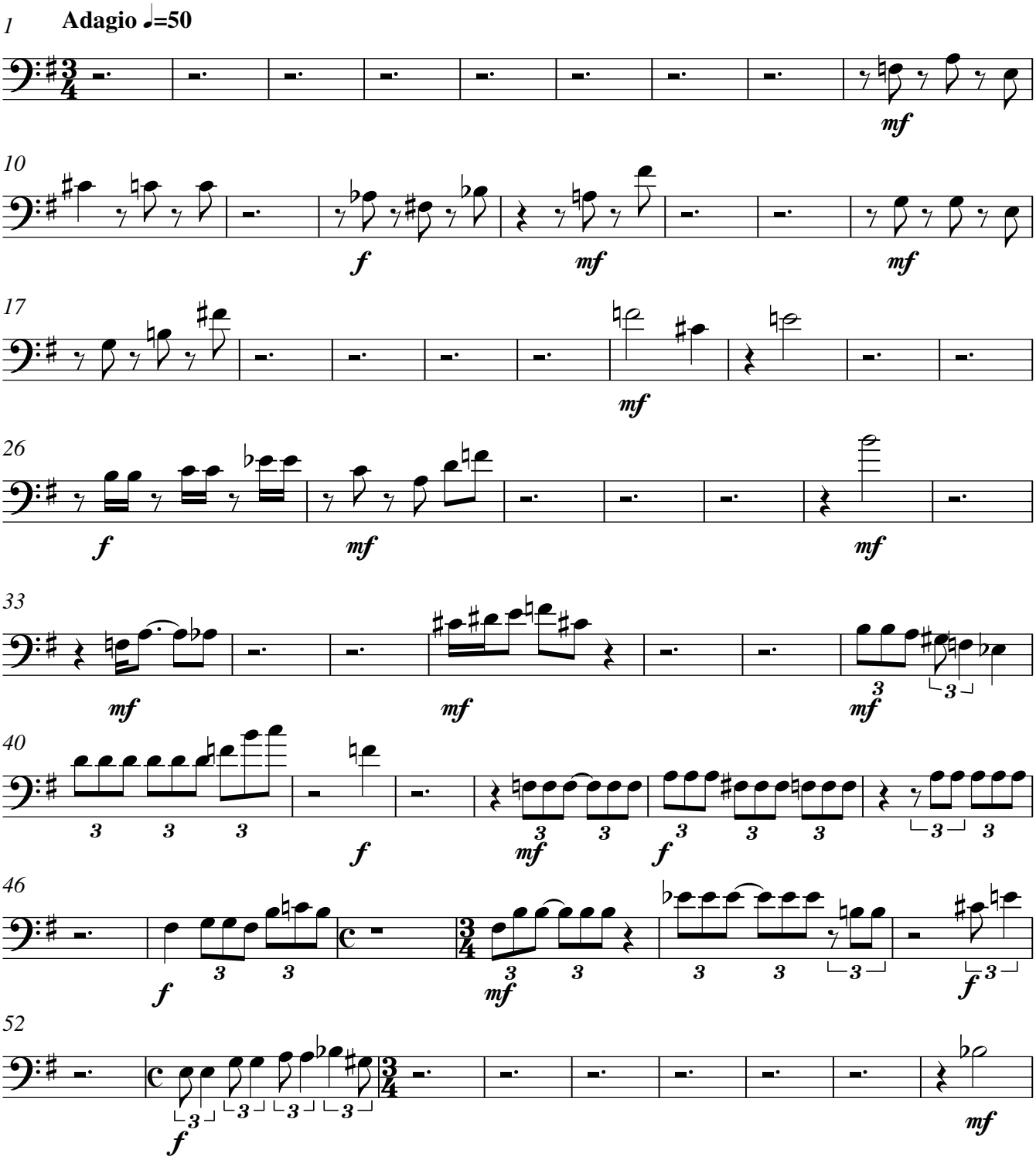
1
Adagio ♩=50
mf
10
f
mf
mf
17
mf
26
f
mf
mf
33
mf
mf
mf
40
f
mf
f
46
f
mf
f
52
f
mf

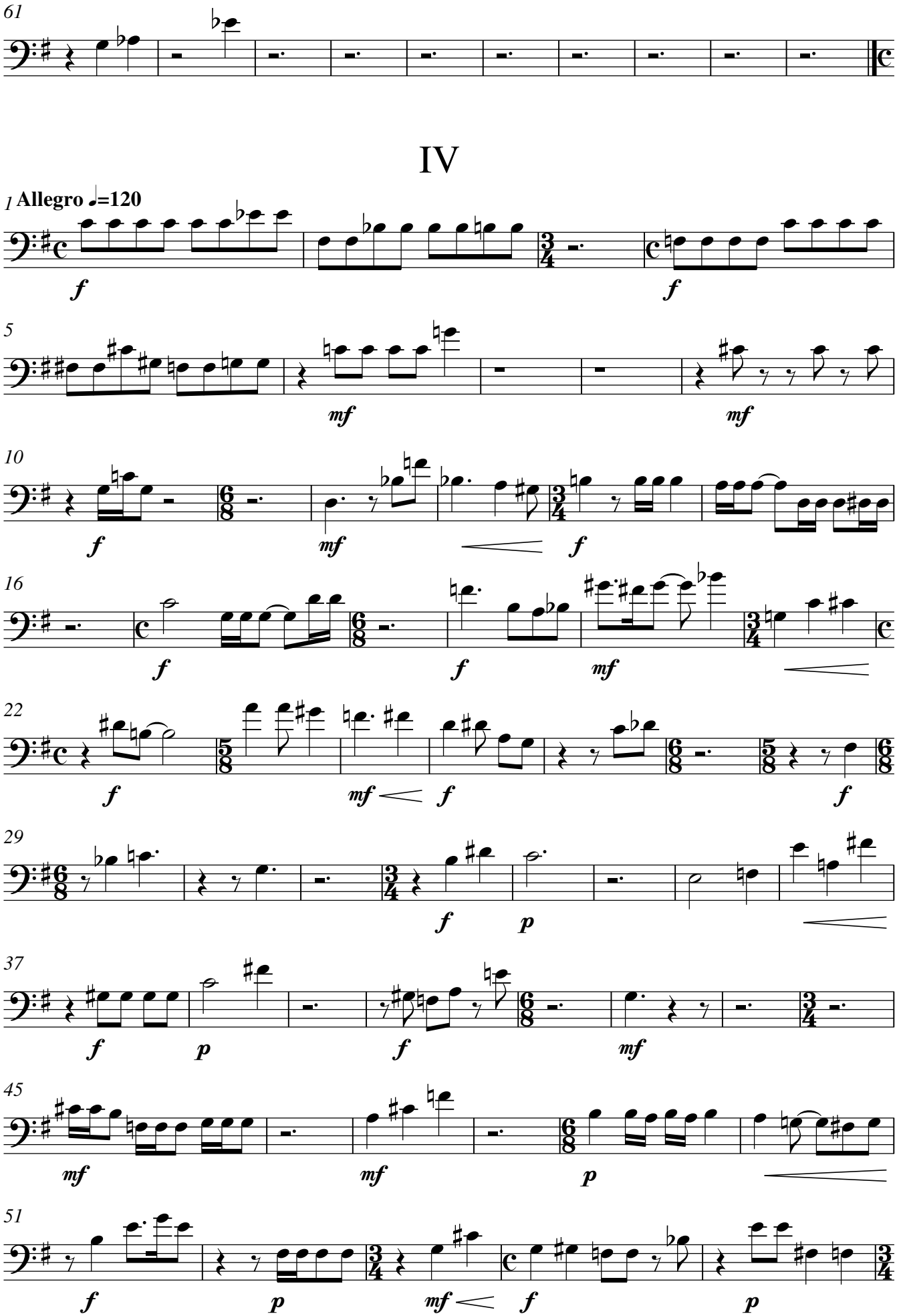
61
IV
1 Allegro ♩=120
f
f
5
mf
mf
10
f
mf
f
16
f
f
mf
22
f
mf
f
f
29
f
p
37
f
p
f
mf
45
mf
mf
p
51
f
p
mf
f
p

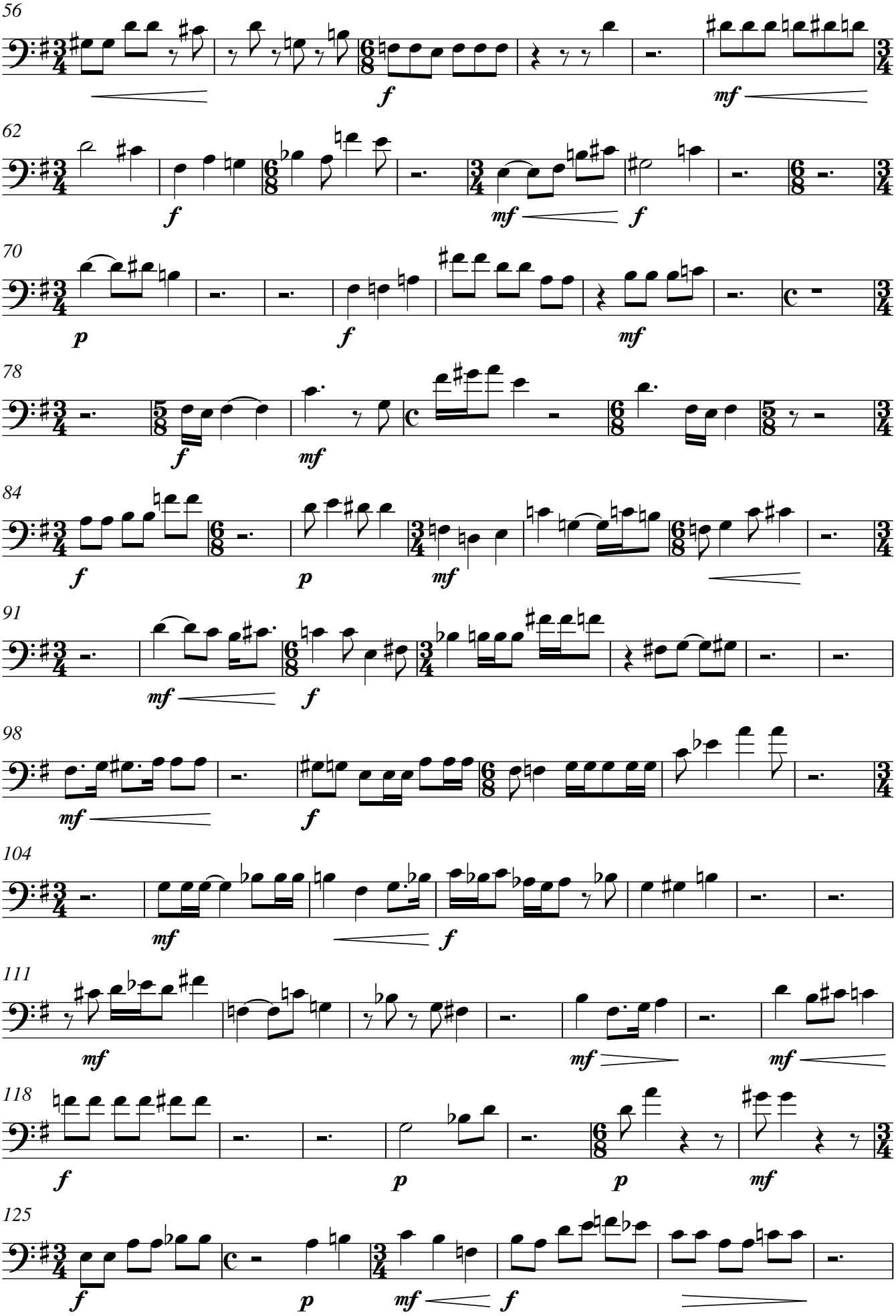
56
f
mf
62
f
mf
f
70
p
f
mf
78
f
mf
84
f
p
mf
91
mf
f
98
mf
f
104
mf
f
111
mf
mf
mf
118
f
p
p
mf
125
f
p
mf
f

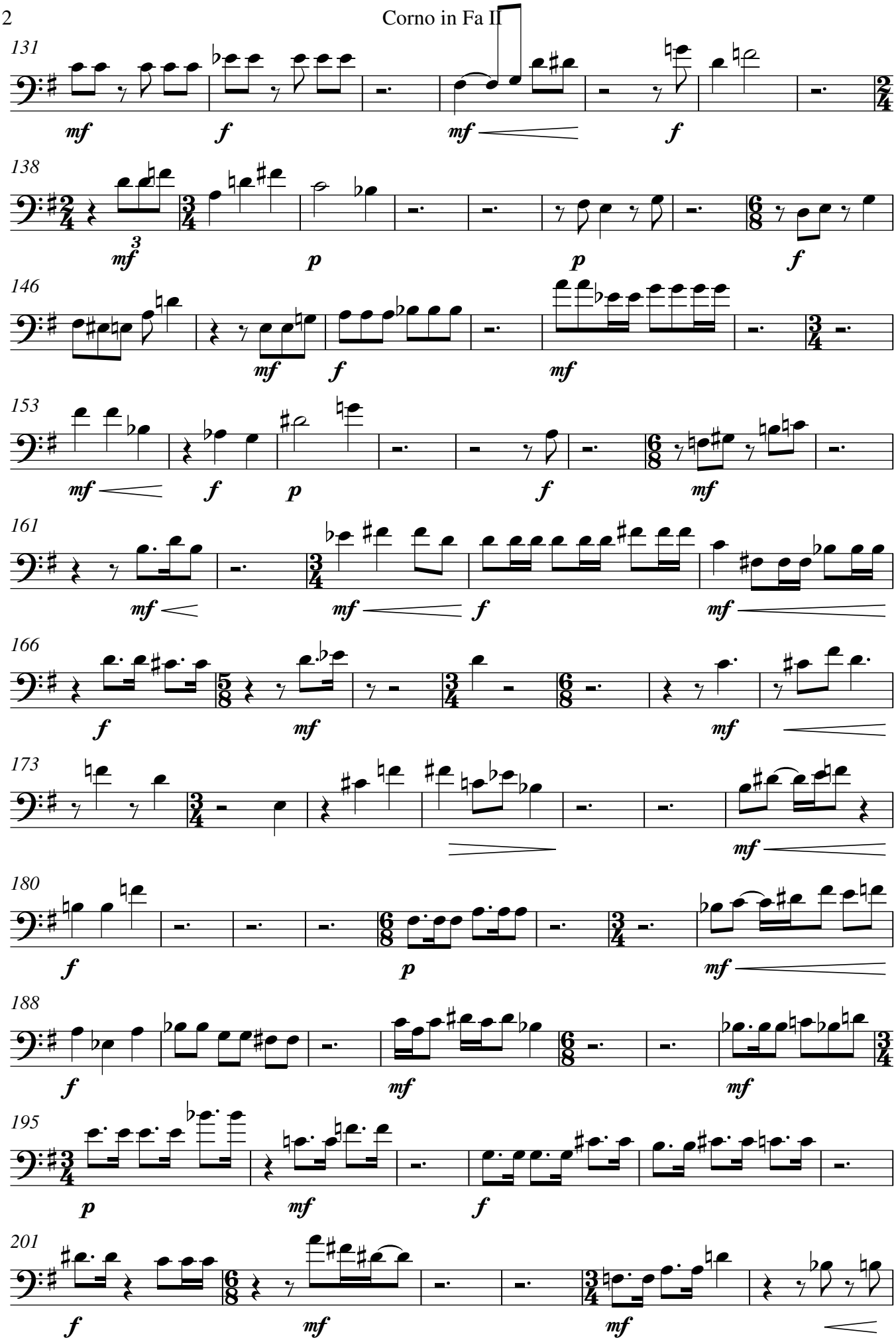
131
mf
f
mf
f
138
mf
3
p
p
f
146
mf
f
mf
153
mf
f
p
f
mf
161
mf
mf
f
mf
166
f
mf
mf
173
mf
180
f
p
mf
188
f
mf
mf
195
p
mf
f
201
f
mf
mf

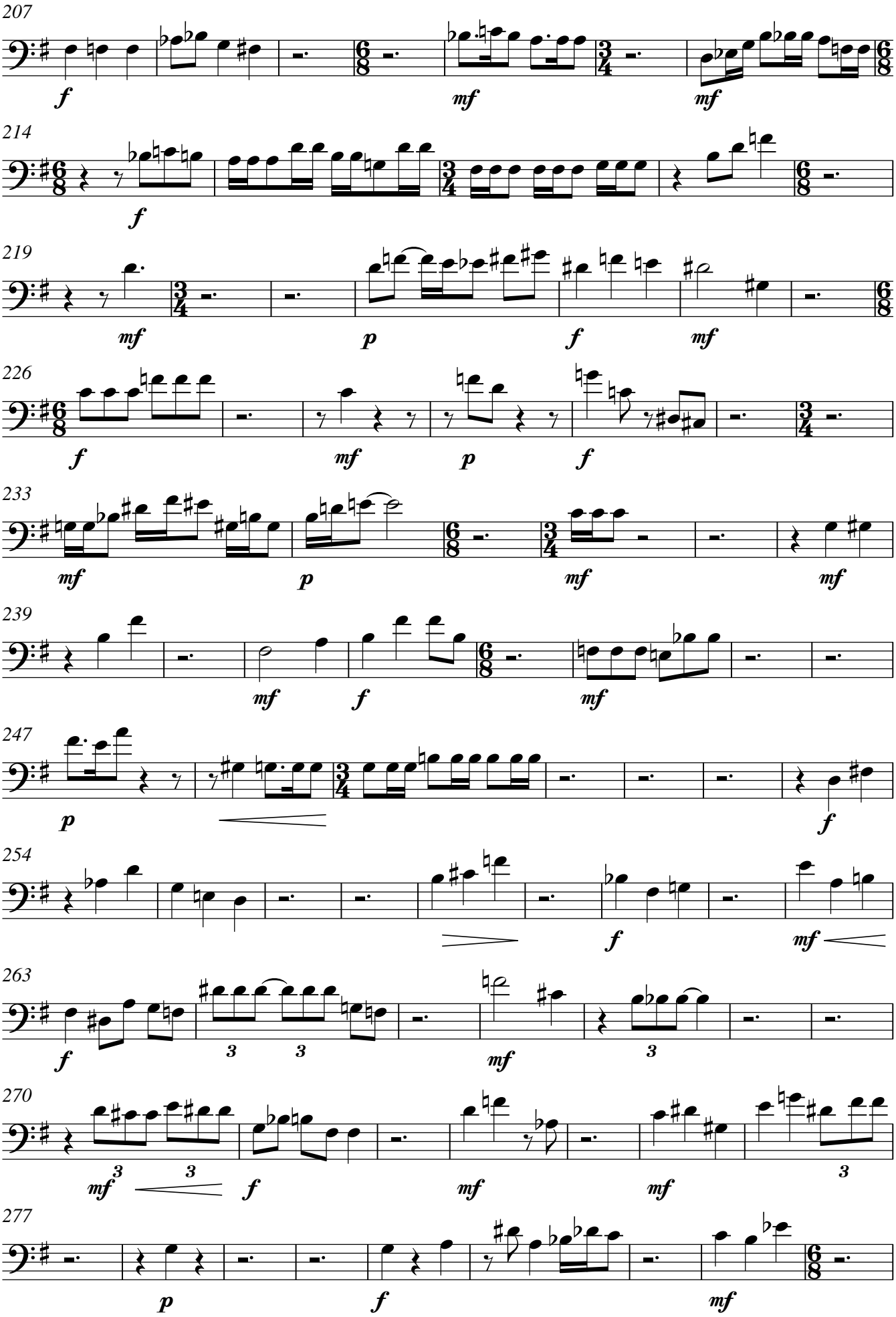
207
f
mf
mf
214
f
219
mf
p
f
mf
226
f
mf
p
f
233
mf
p
mf
mf
239
mf
f
mf
247
p
f
254
f
mf
263
f
3
3
mf
3
270
mf
3
3
f
mf
mf
3
277
p
f
mf

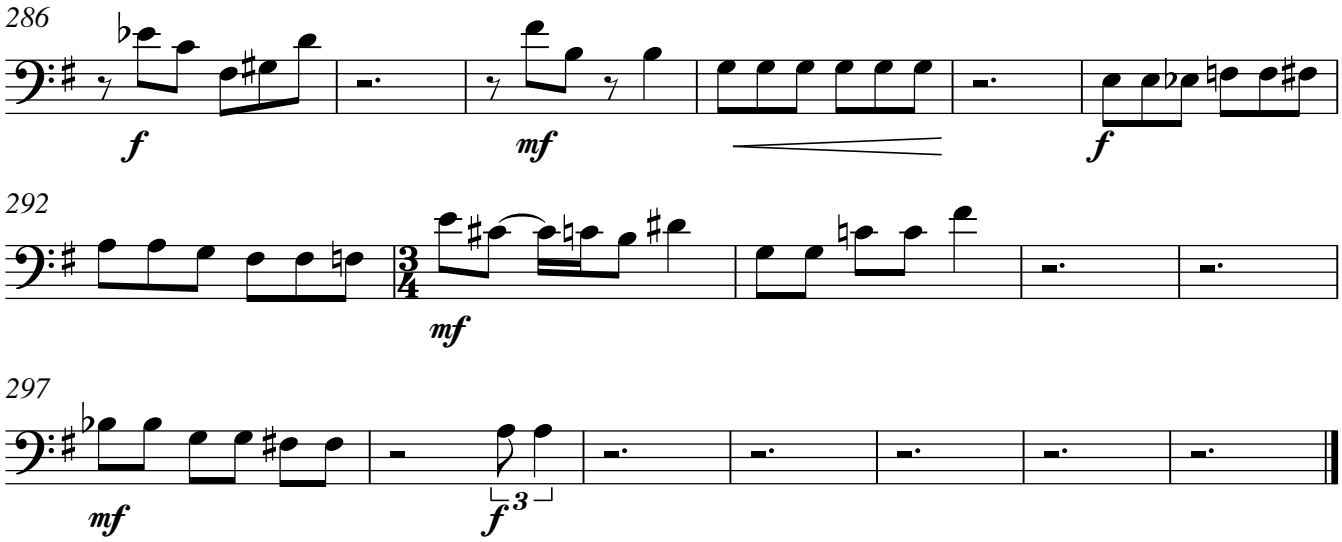
286
f
mf
f
292
mf
297
mf
f
3