Clarinetto in Si bemoll II

Symphonie VIII op. 64

I

Ates Pars 2012 D

Allegro moderato ♩=108

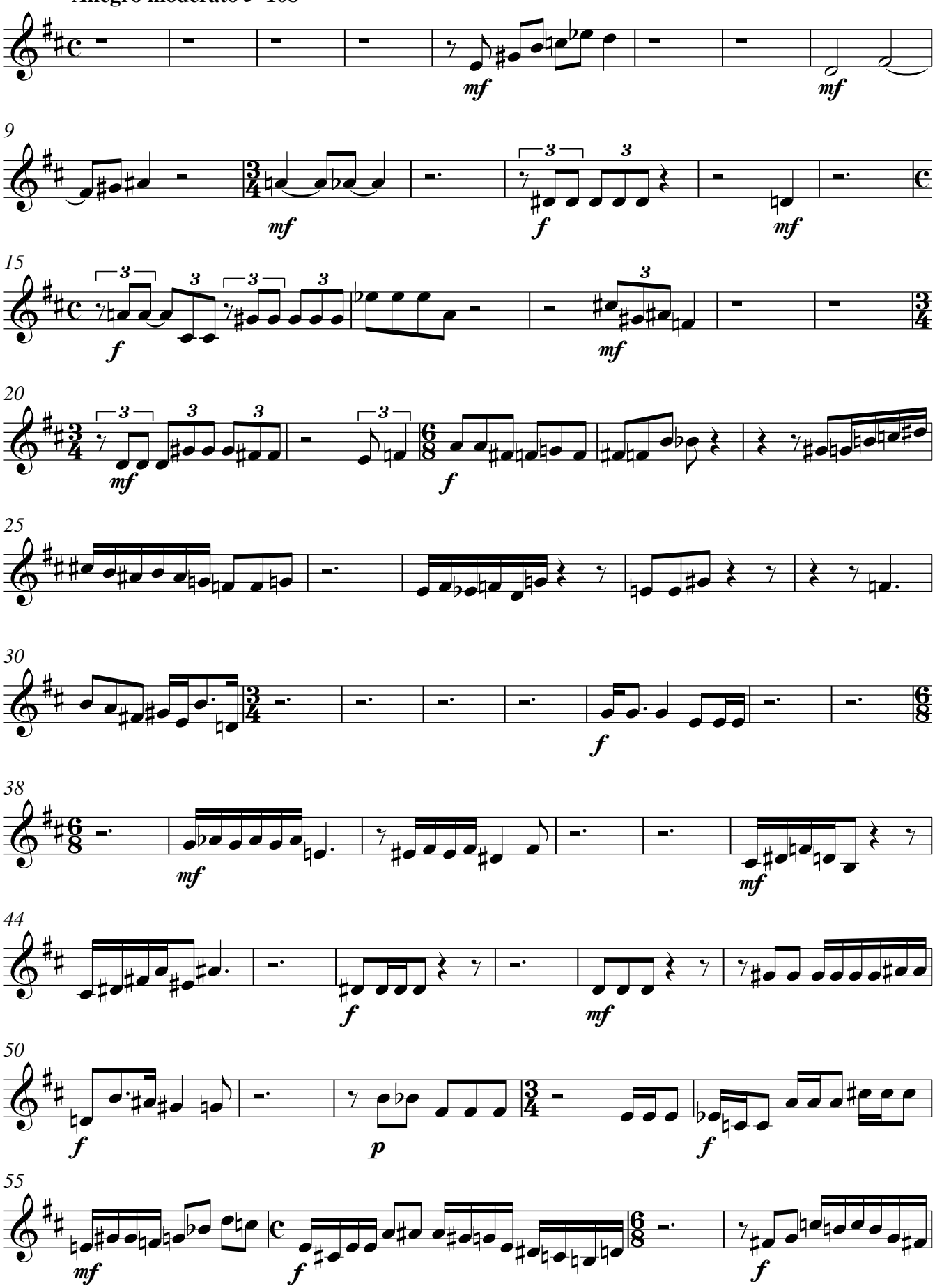

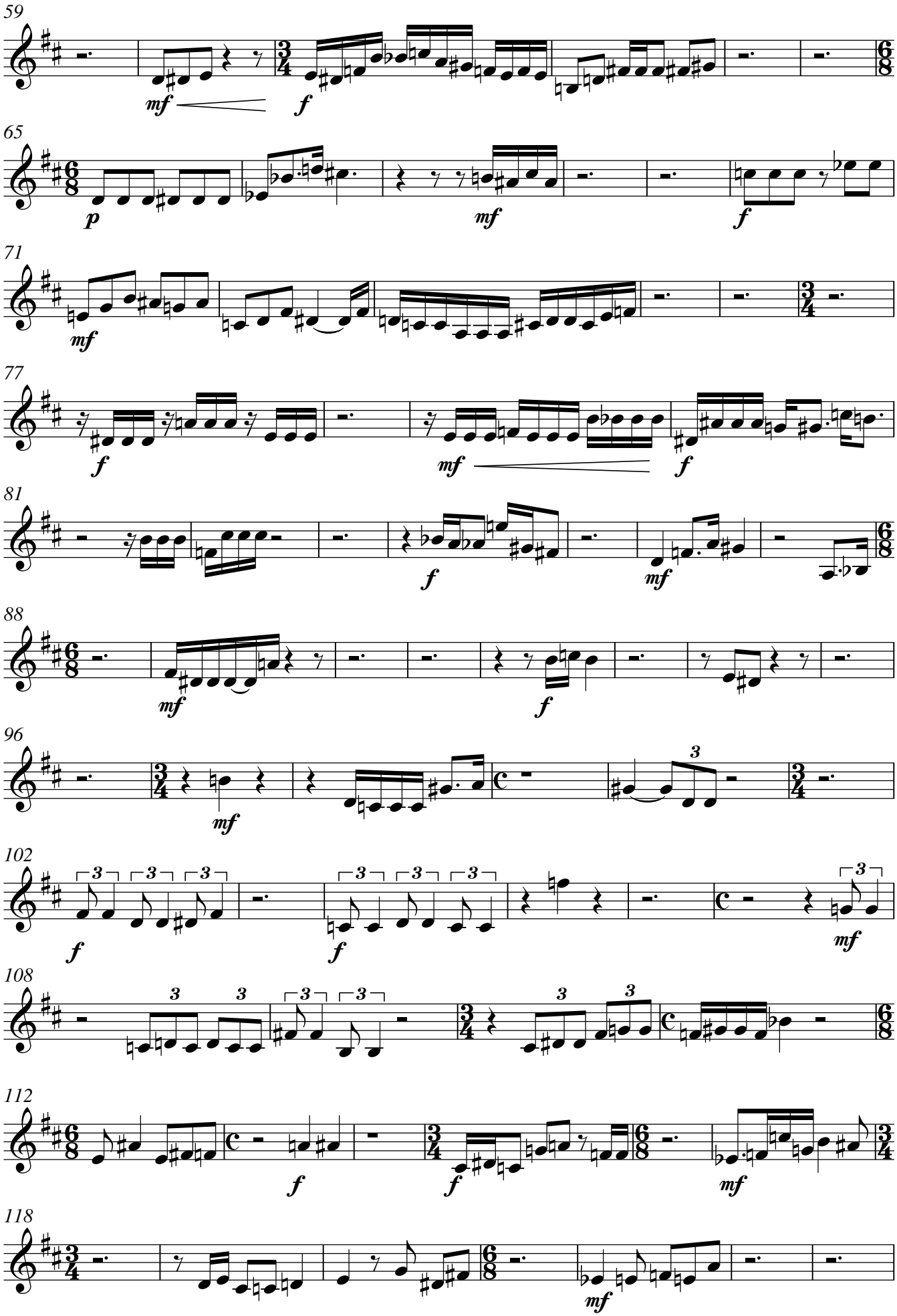
59
mf
f
65
p
mf
f
71
mf
77
f
mf
f
81
f
mf
88
mf
f
96
mf
102
f
f
mf
108
112
f
f
mf
118
mf

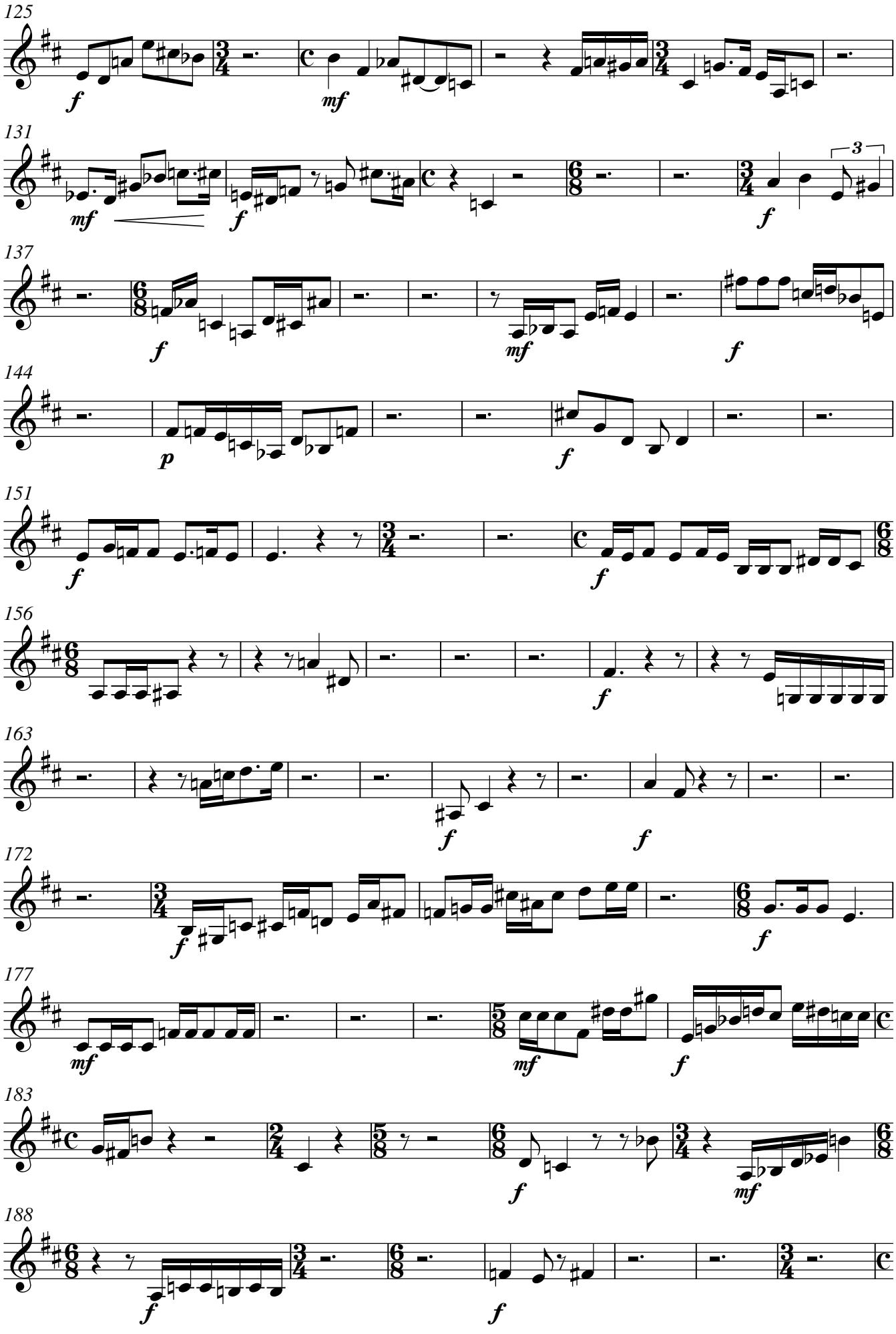
125
131
137
144
151
156
163
172
177
183
188

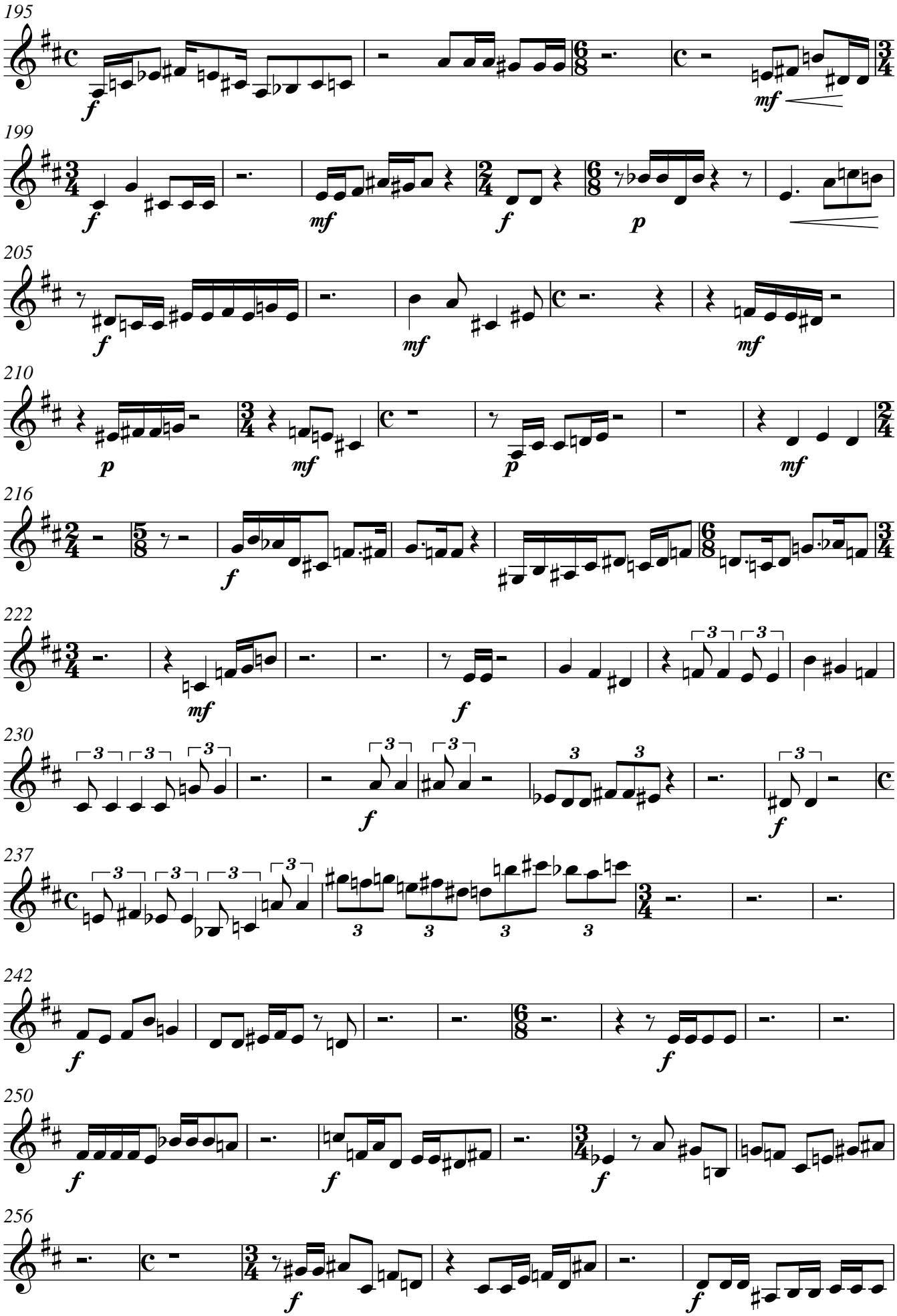
195
199
205
210
216
222
230
237
242
250
256

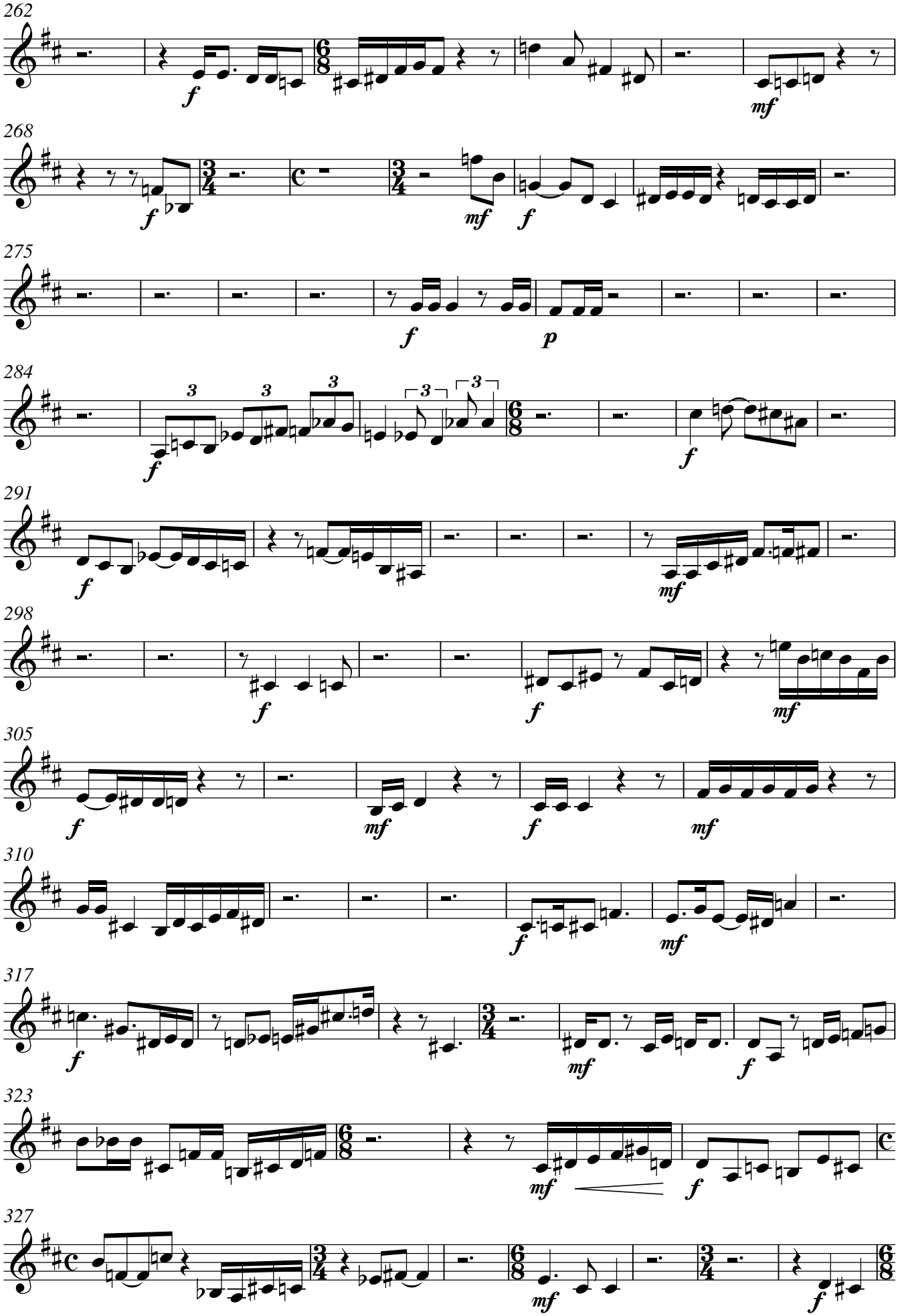
262
268
275
284
291
298
305
310
317
323
327

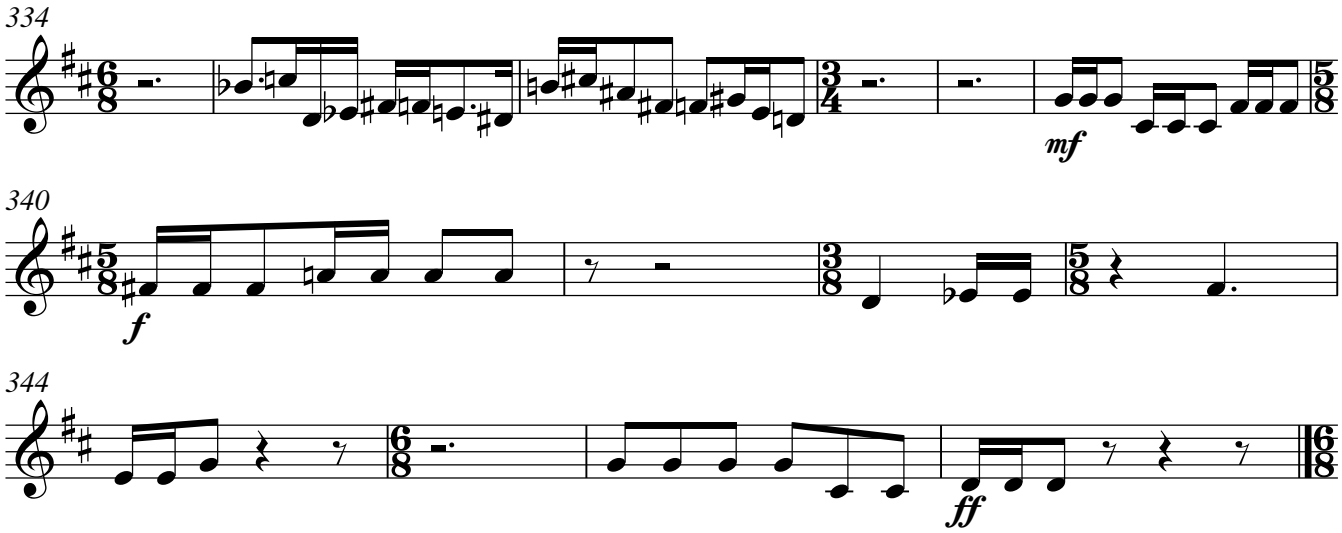

II
Scherzo

Allegro giocoso ♩.=120

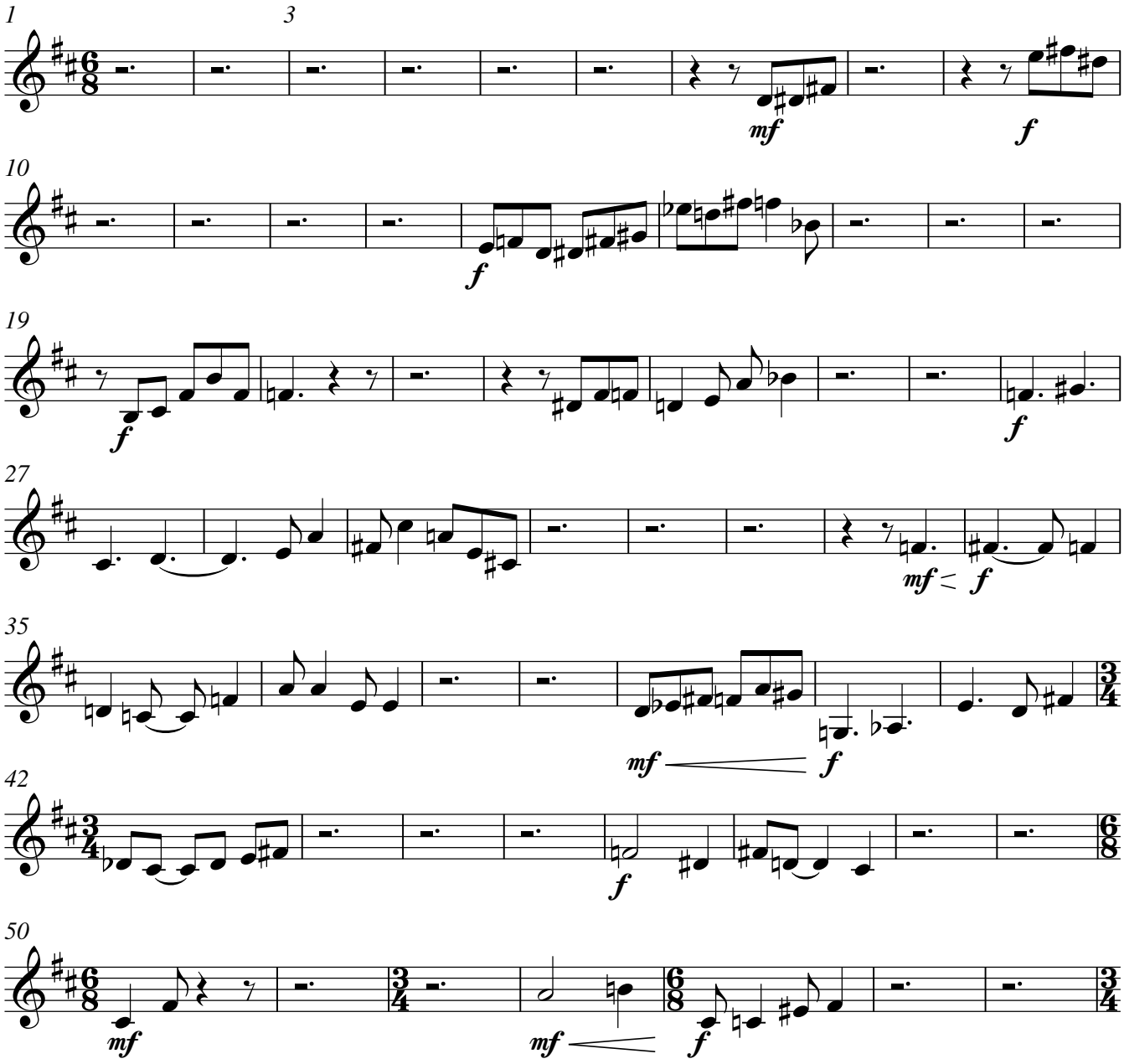

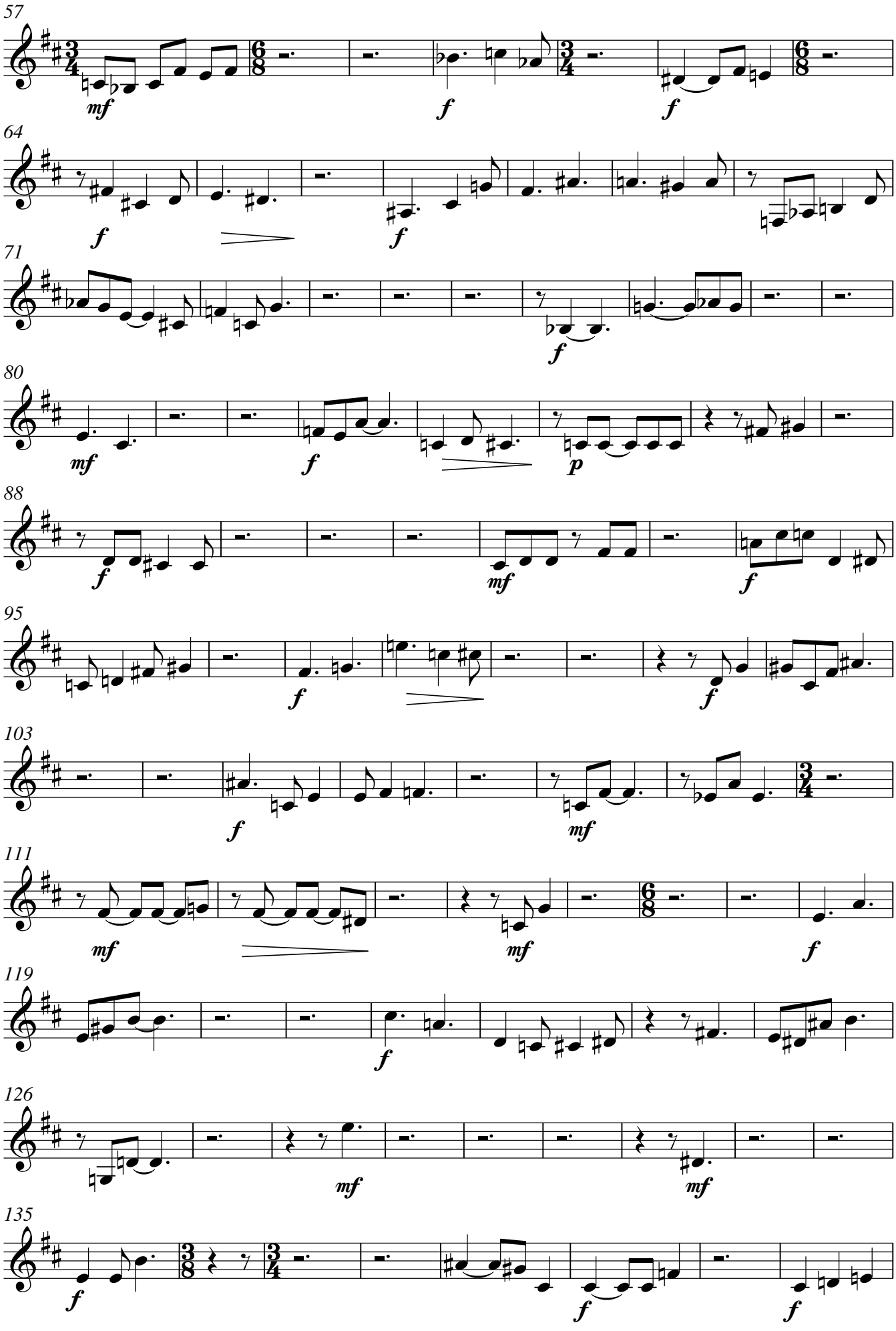
57
mf
f
f
64
f
f
71
f
80
mf
f
p
88
f
mf
f
95
f
f
103
f
mf
111
mf
mf
f
119
f
126
mf
mf
135
f
f
f

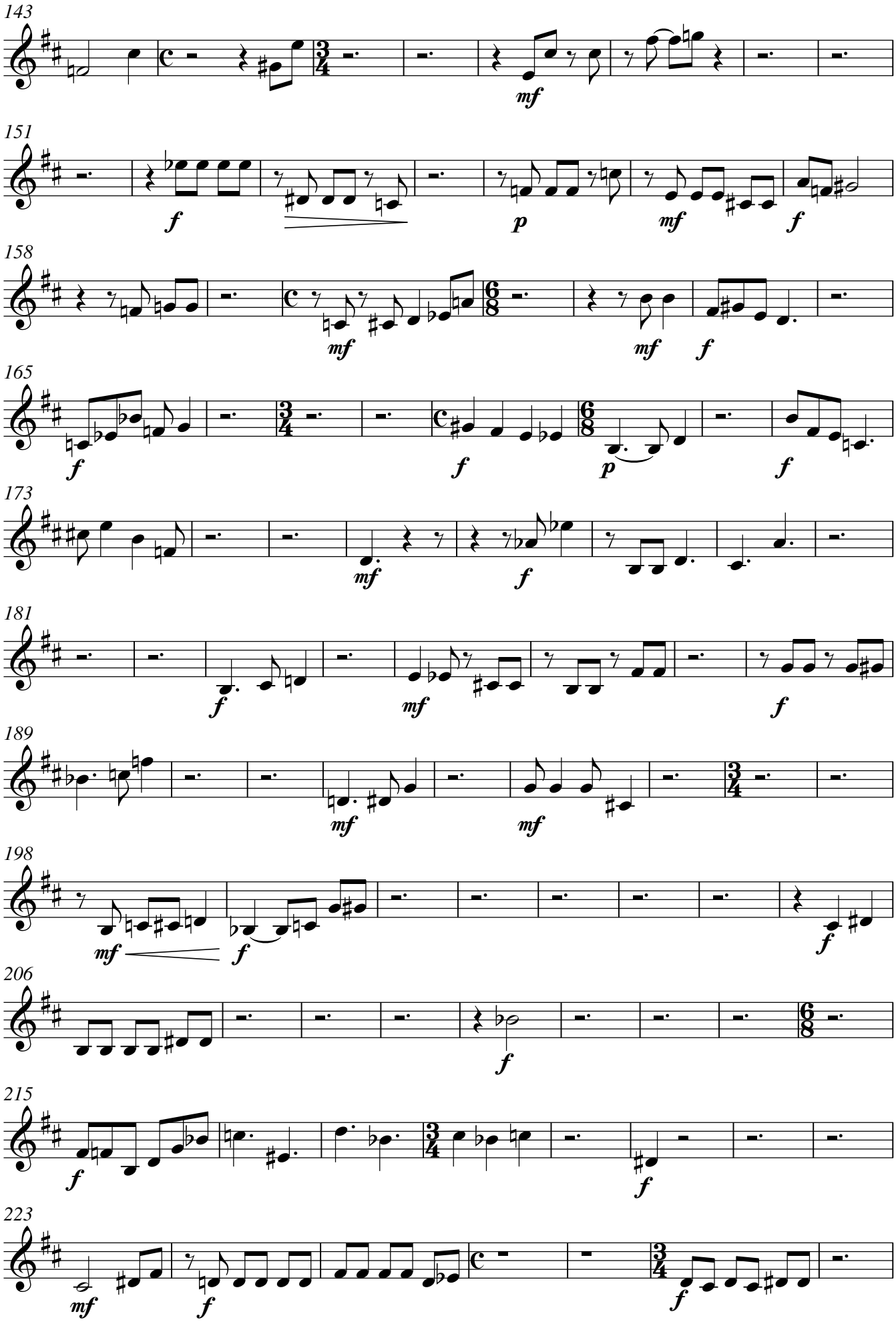
143
mf
151
f
p
mf
f
158
mf
mf
f
165
f
f
p
f
173
mf
f
181
f
mf
f
189
mf
mf
198
mf
f
f
206
f
215
f
f
223
mf
f
f

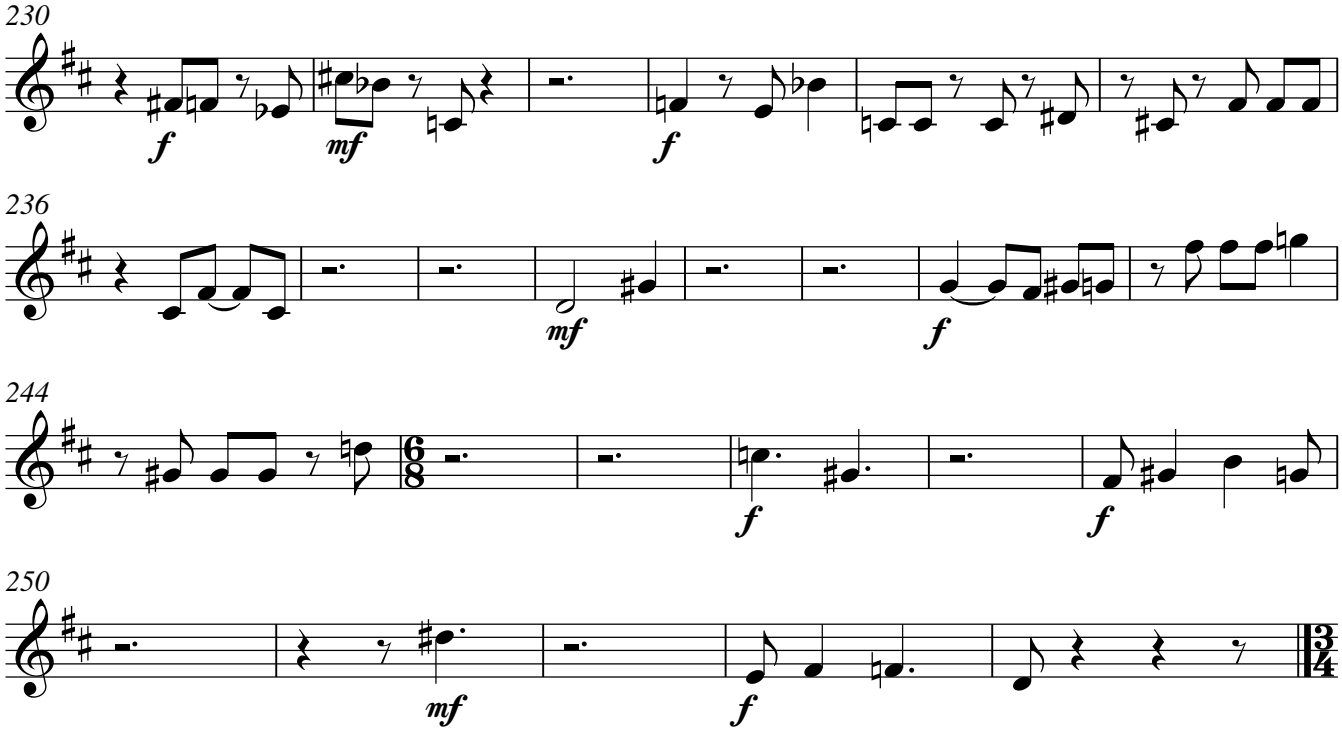
230
f
mf
f
236
mf
f
244
f
f
250
mf
f

III

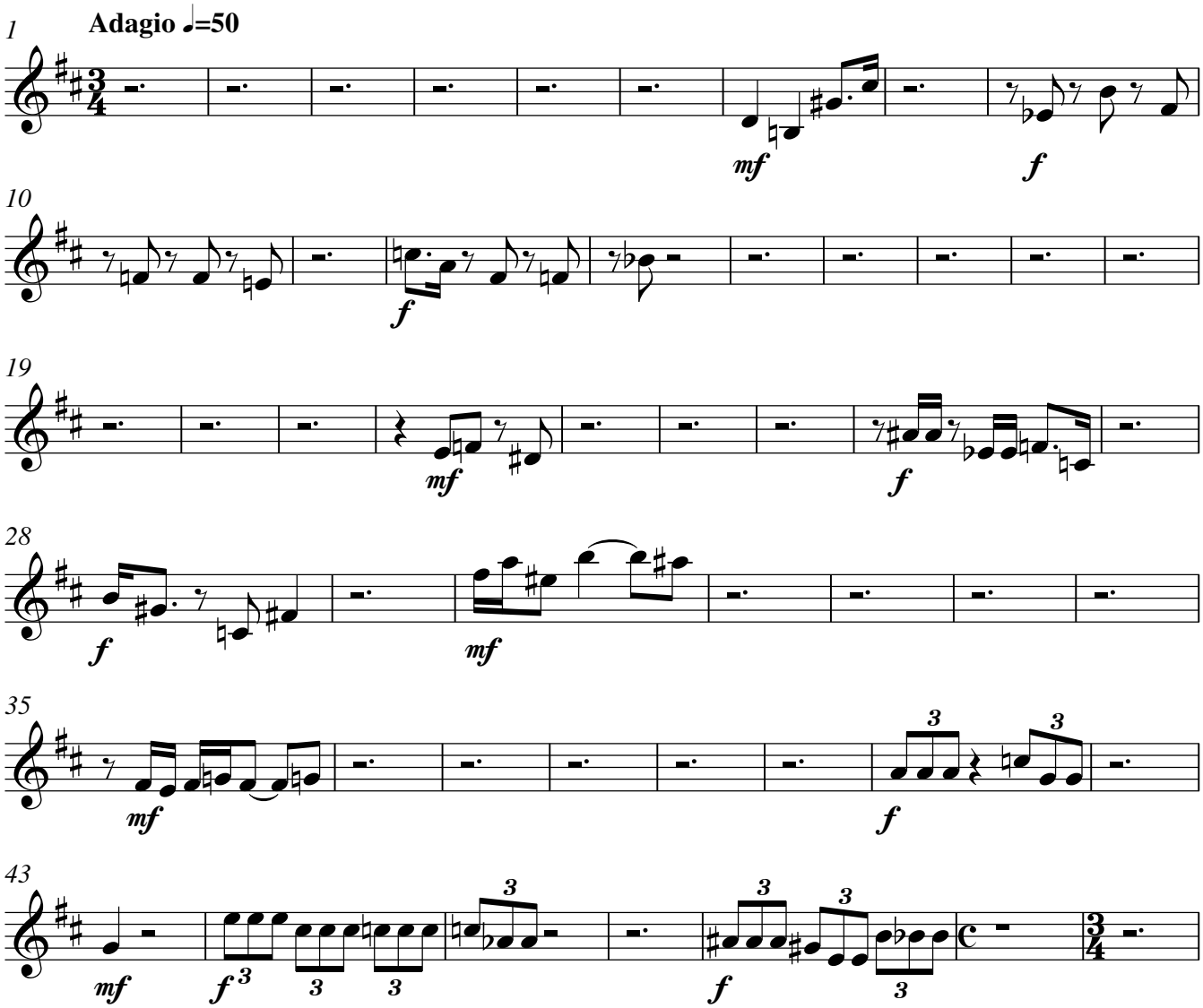
1
Adagio ♩=50
mf
f
10
f
19
mf
f
28
f
mf
35
mf
f
43
mf
f
f

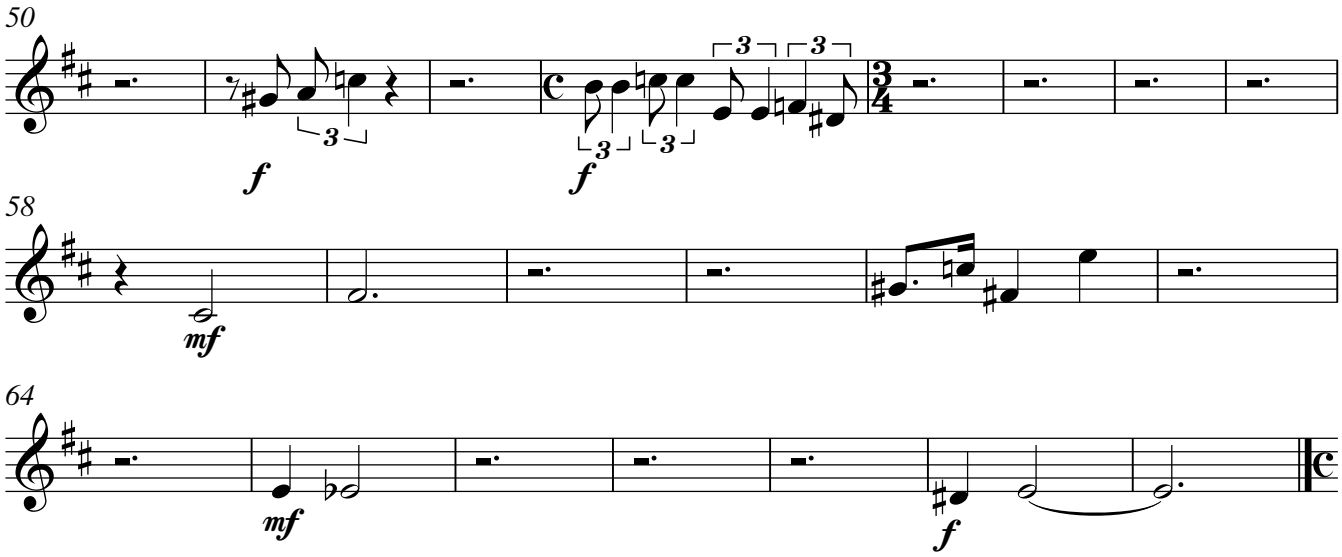

IV

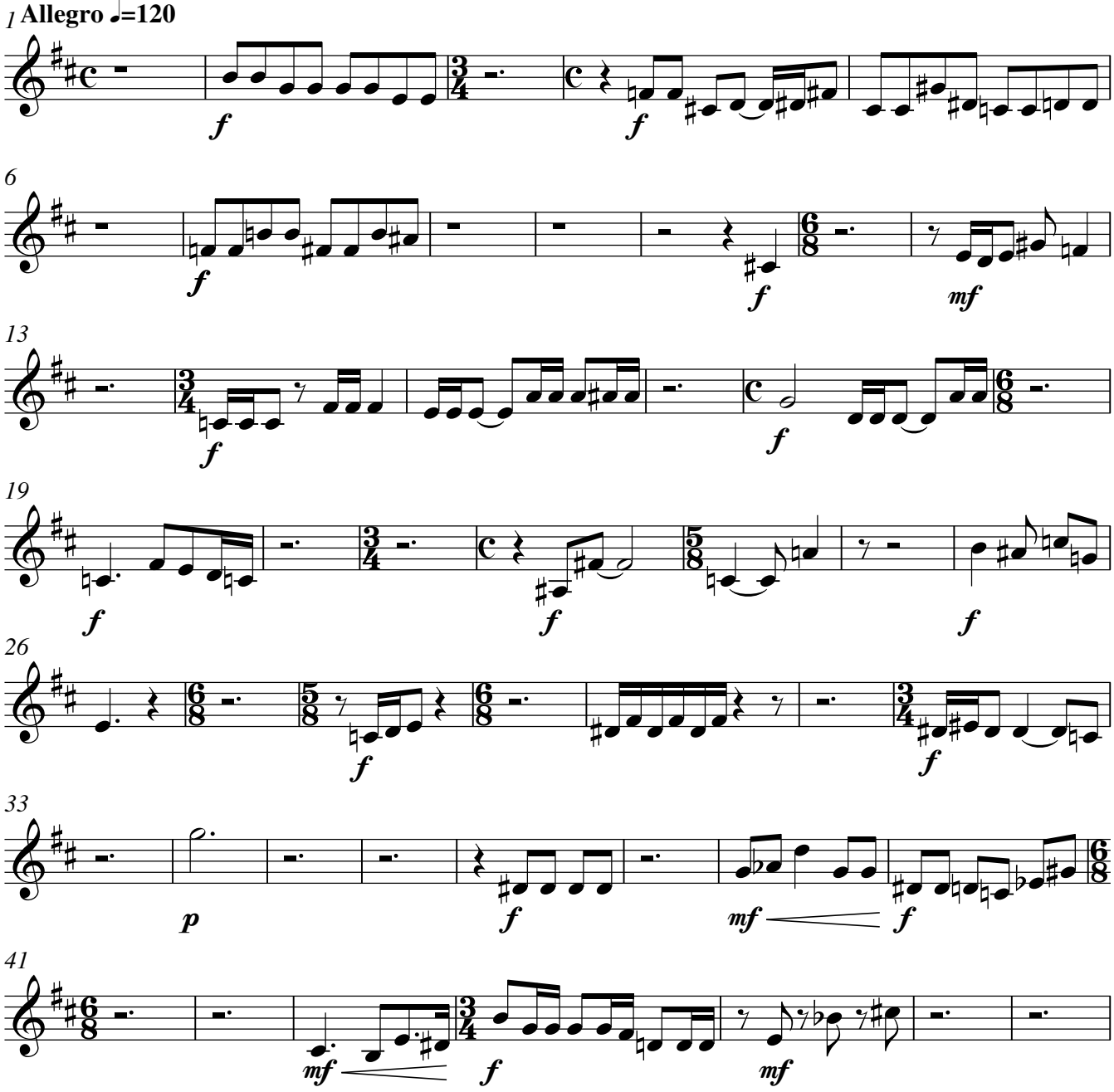

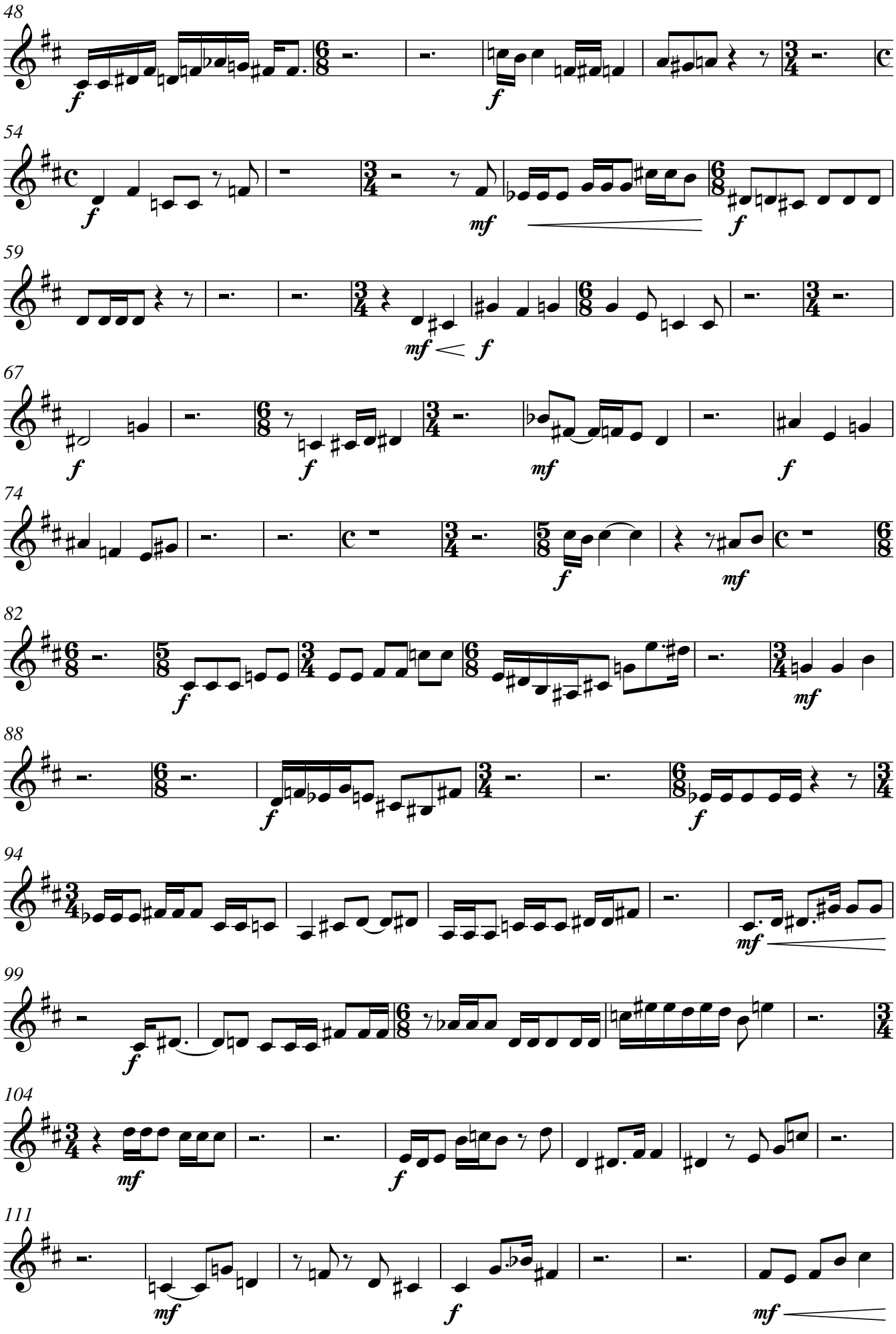
48
54
59
67
74
82
88
94
99
104
111

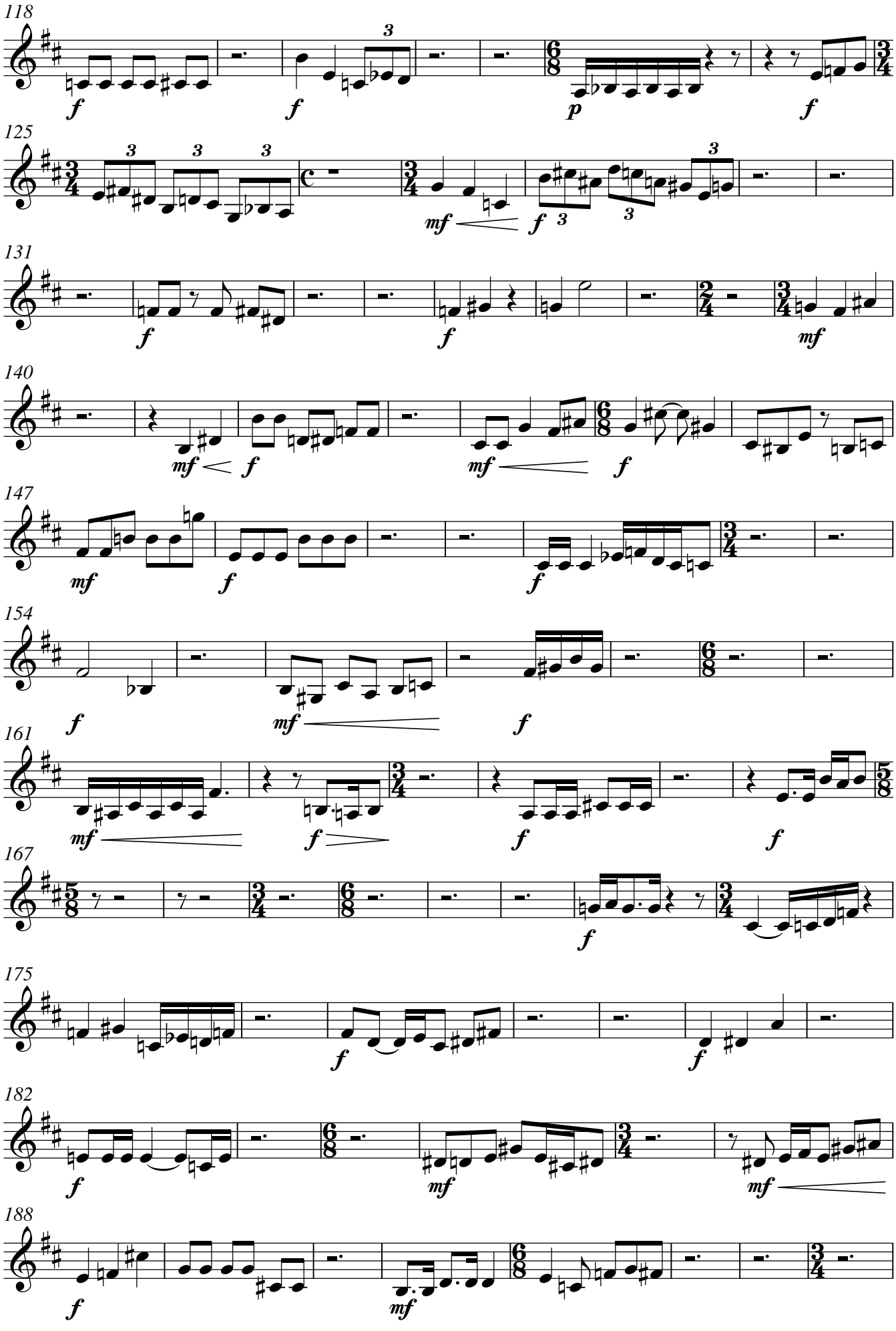
118
125
131
140
147
154
161
167
175
182
188

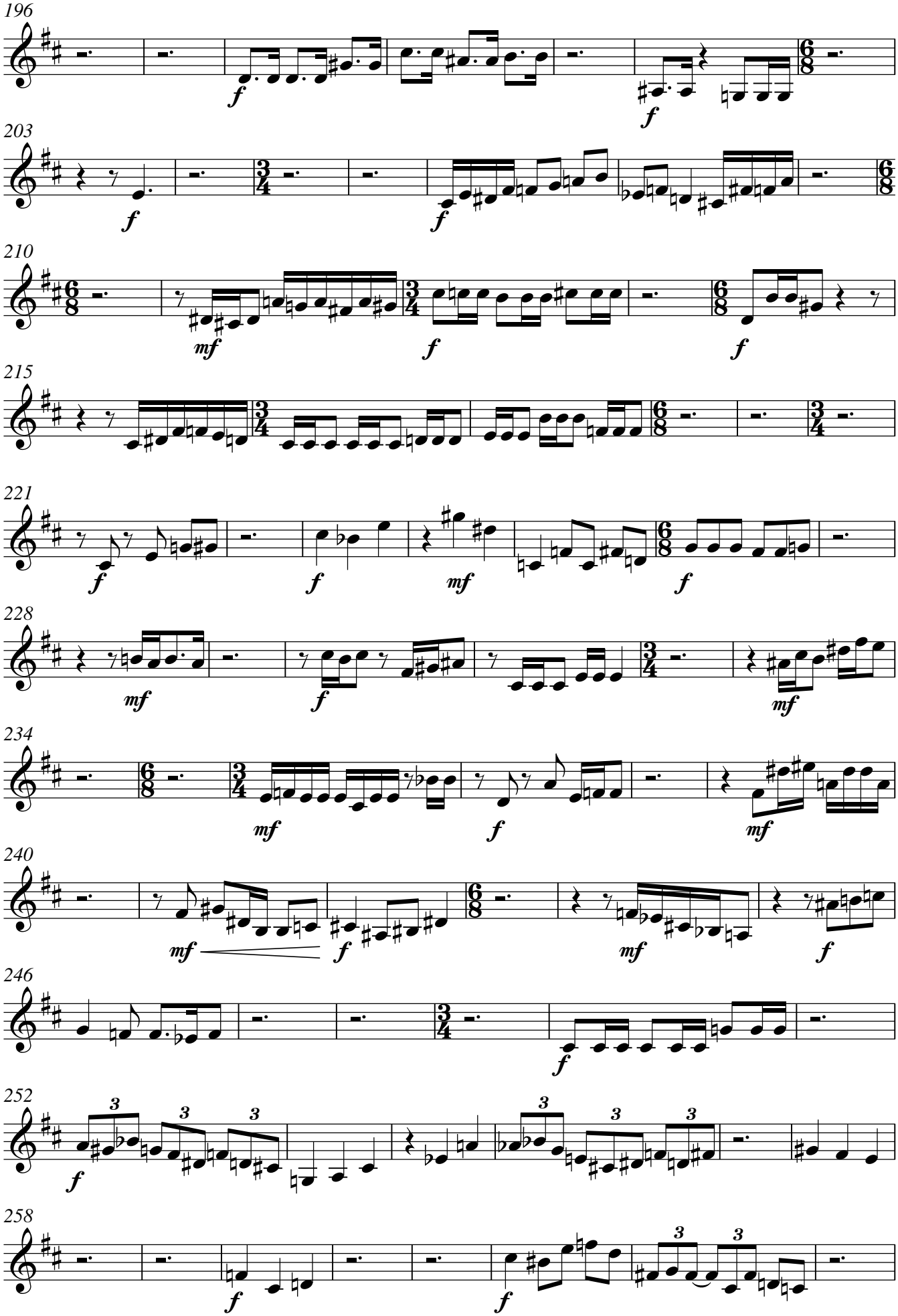
196
203
210
215
221
228
234
240
246
252
258

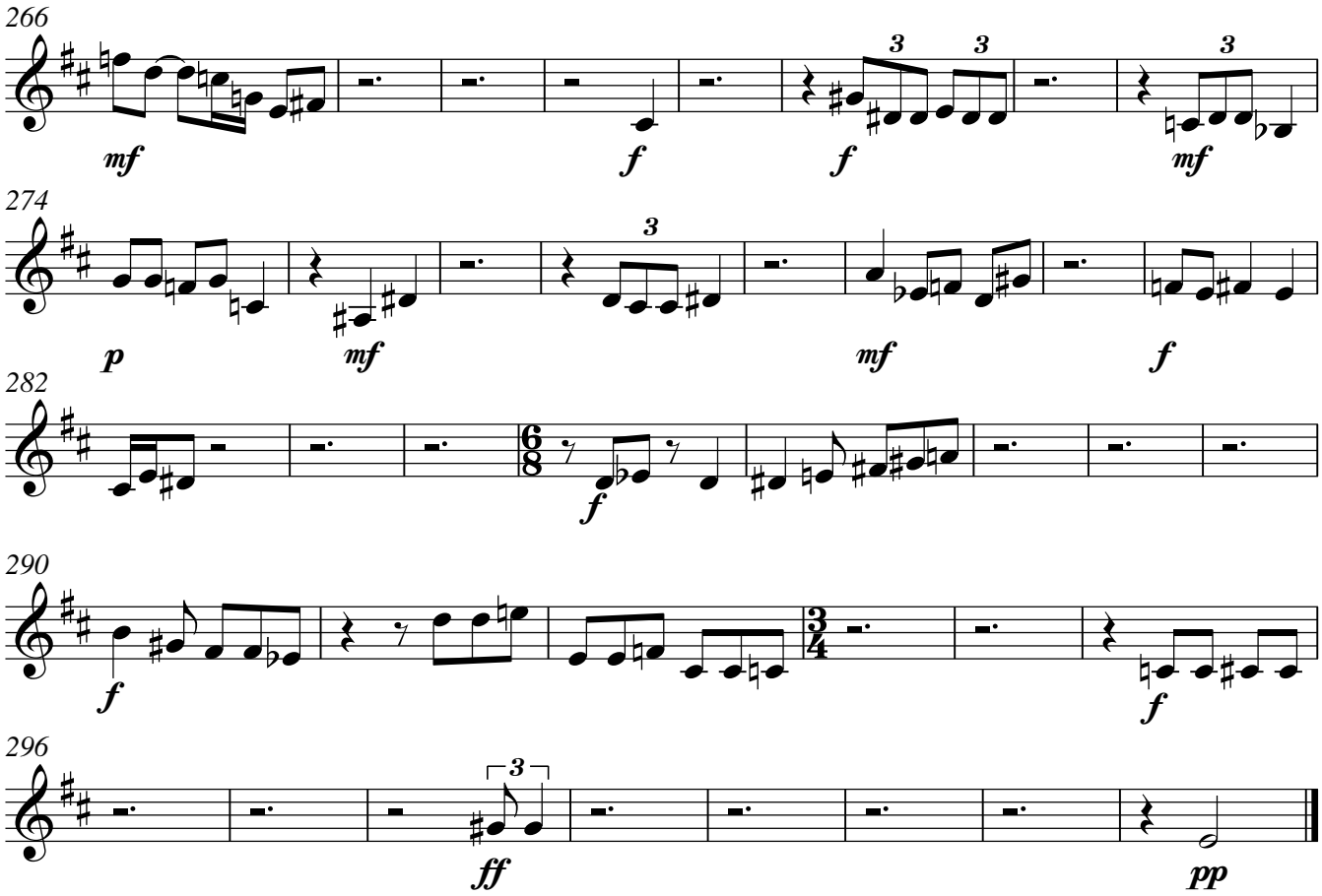
266
mf
f
f
mf
274
p
mf
mf
f
282
f
290
f
f
296
ff
pp